2021 DOOSAN DL300-5

UNIT: DWGCWLDGEL1020415

Current Location: Constantia, NY 13044

UNIT SPECS

Customer	Wells Fargo (IMS)

Tire Size: 23.5R25

43/32	N/A	N/A
	N/A	
	N/A	
42/32	N/A	N/A

Tire Size: 23.5R25

42/32	N/A	N/A
	N/A	
	N/A	
42/32	N/A	N/A

DL300
KLEIS

DL300
KLEIS

T4
COMPLIANT
DOOSAN
Doosan Infracore Co., Ltd.
489, Injung-Ro, Dong-gu,
Incheon, Korea
MODEL
제품명
DL300-5
PRODUCT IDENTIFICATION NUMBER
제품 식별 번호
>DHGCHLDGEL1022415<
MADE IN KOREA
950209-02977B
CANADA ICES-002
NMB-2

DOOSAN
DL300
KleisEquipment.com
KLEIS
EQUIPMENT
315-623-2111

DOOSAN
DL300
KleisEquipment.com
KLEIS
EQUIPMENT
315-623-2111

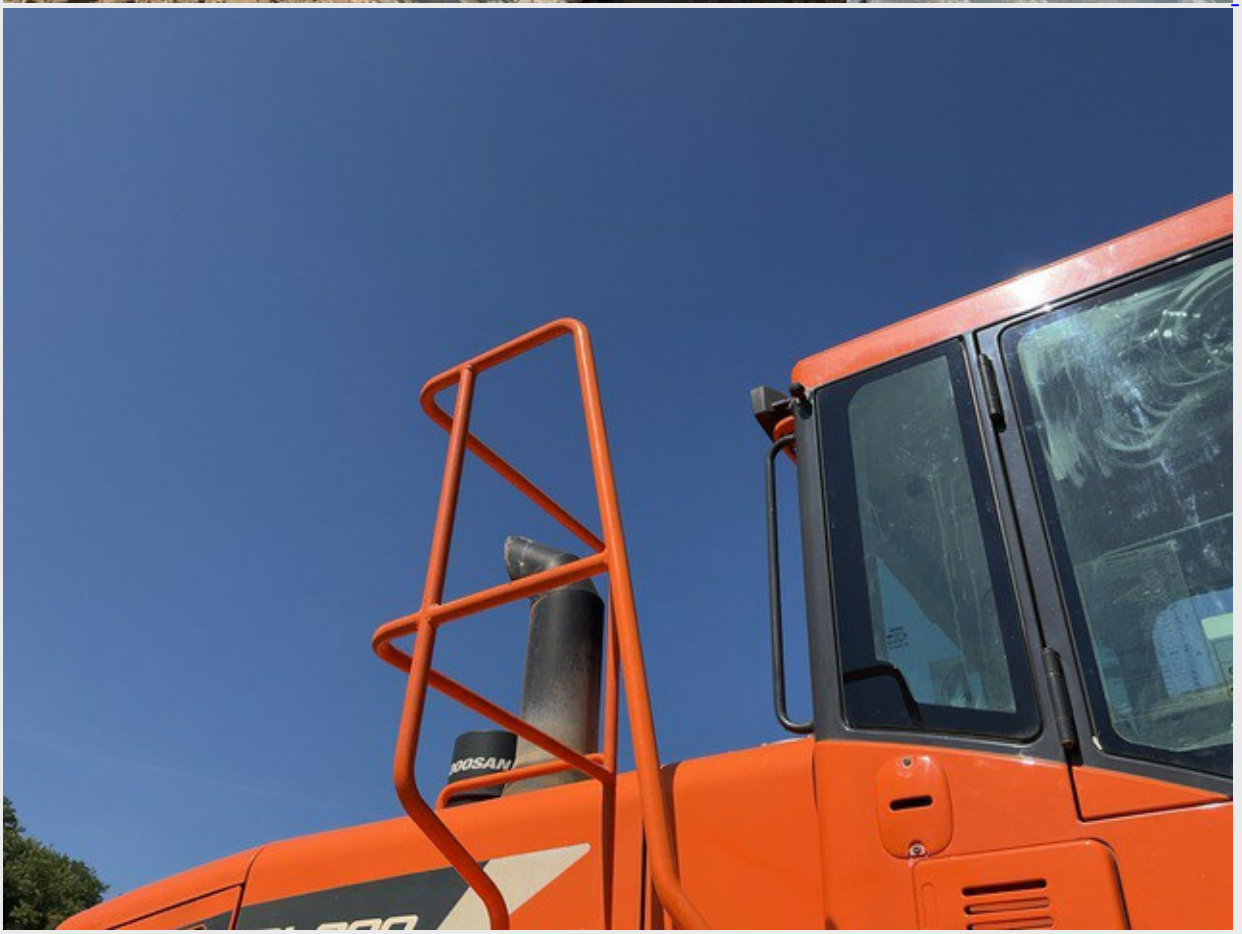

DOOSAN
XCMG

KLEIS
EQUIPMENT

DOOSAN
DL300
KLEIS
EQUIPMENT

XCMG
KleisEquipment.com
KLEIS
EQUIPMENT
315-823-2111

DOOSAN

DOOSAN

MDX

DOOSAN

F/R

1
2
3
4
N
R

2 53PM
PN
ENGINE RPM
800
ECO
25465 mile
A2 P
10
20
30
40
50
km/h

2:53PM
PN
ENGINE RPM
800
ECO
25465 mile
A2 P
10
20
30
40
50
km/h

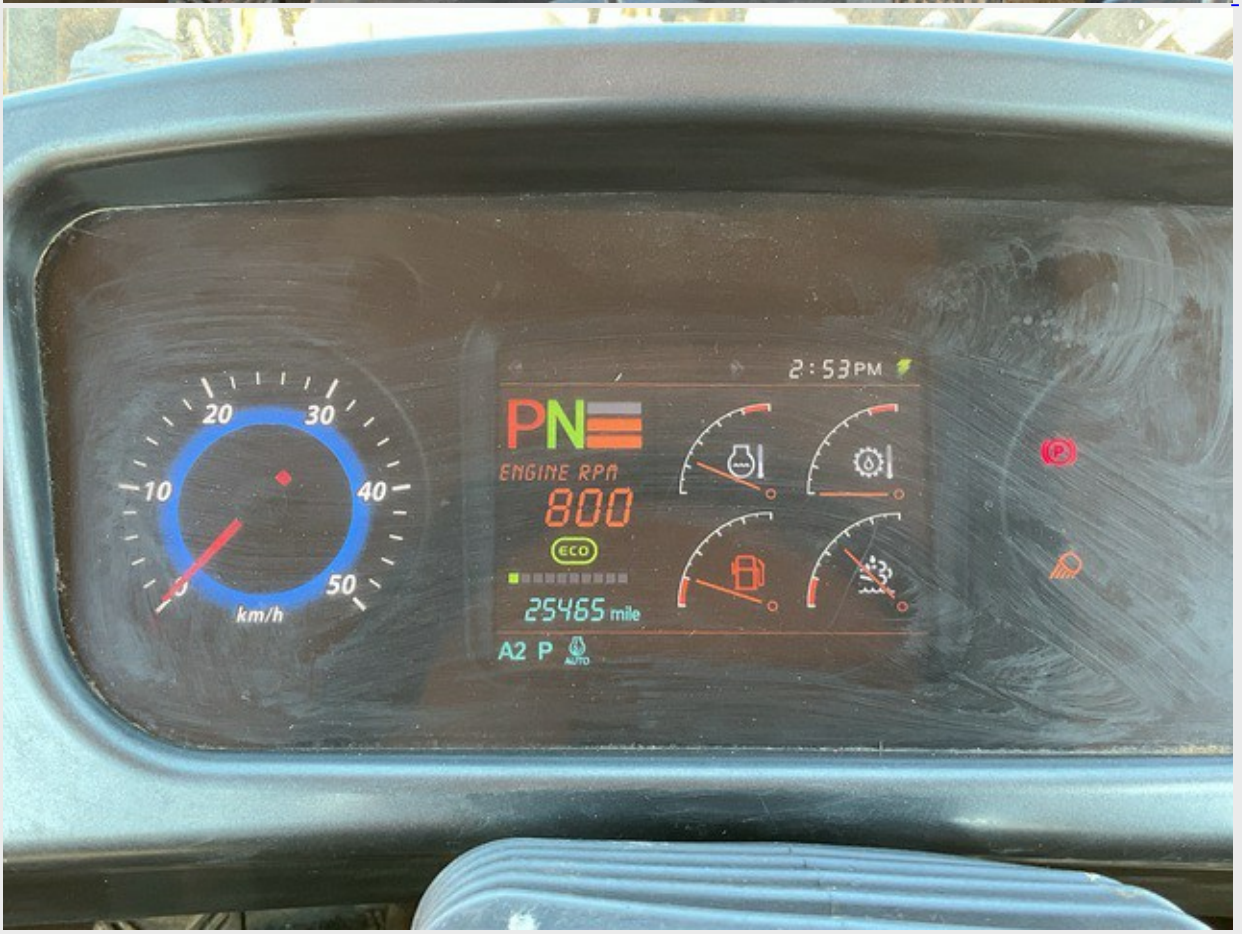
2:53PM
PN
ENGINE RPM
800
ECO
25465 mile
A2 P
AUTO
10
20
30
40
50
km/h

DOOSAN

EMISSION CONTROL INFORMATION
THIS ENGINE COMPLIES WITH U.S. EPA REGULATIONS FOR 2020 ROADAD DIESEL
ENGINES AND CALIFORNIA REGULATIONS FOR 2020 OFF-ROAD DIESEL ENGINES.
EMISSION CONTROL SYSTEM
: EGR,DOC,SCR,DFI,TC,CAC,ECM,DOS
POWER CATEGORY : 130 ≤ KW ≤ 560
US ENGINE FAMILY : LDICL07.6LEA
ENGINE CODE : DL08-LEL00
MANUFACTURED BY DOOSAN INFRACORE CO.,L
DATE OF MANUFACTURE :
ULTRA LOW SULFUR FUEL ONLY

DOOSAN

DOOSAN

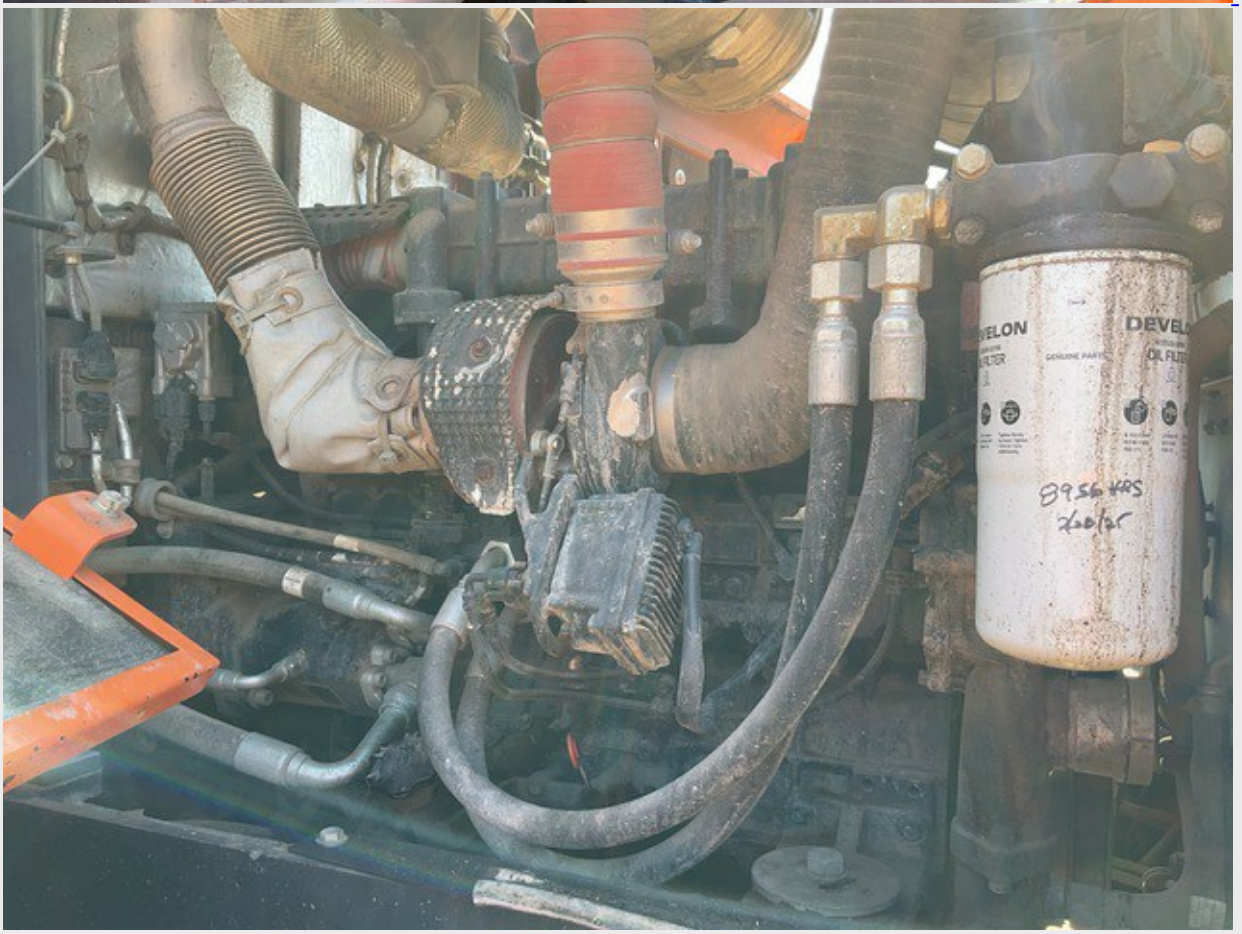
DEVELON
DEVEL
OIL FILTE
8956 HRS
26/25

DEF

TIER FOUR
T4
COMPLIANT
DOOSAN
Doosan Infracore Co., Ltd.
MODEL
제품명
PRODUCT IDENTIFICATION NUMBER
제품 식별 번호
MADE IN KOREA
CANADA ICES-002
NMB-2

DOOSAN

XCMG

FIRESTONE

OIL

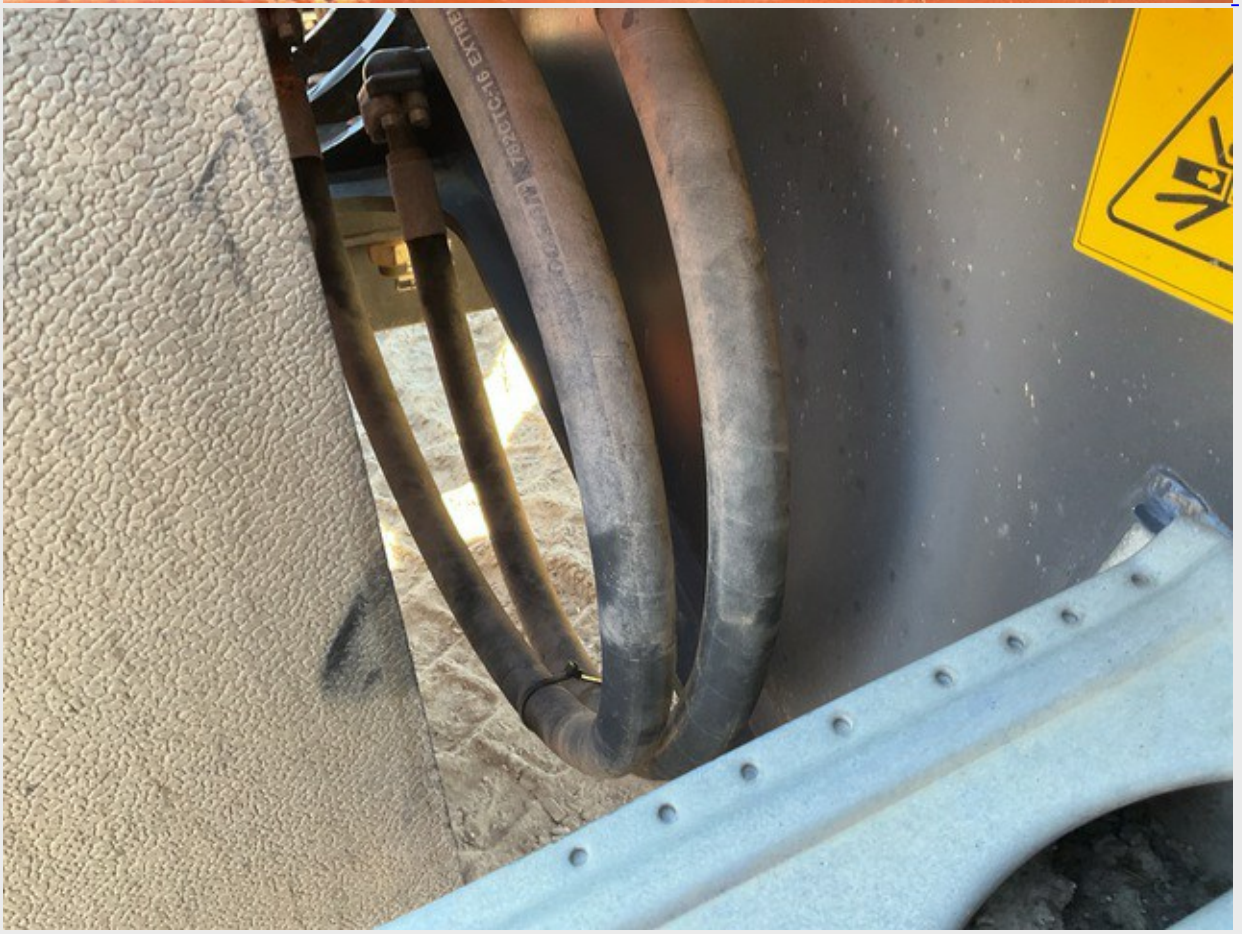

DOOSA

DOOSAN

VERSABUILT

DOOSAN
DOOSAN

AN

DOOSA

Firestone

DOOSAN

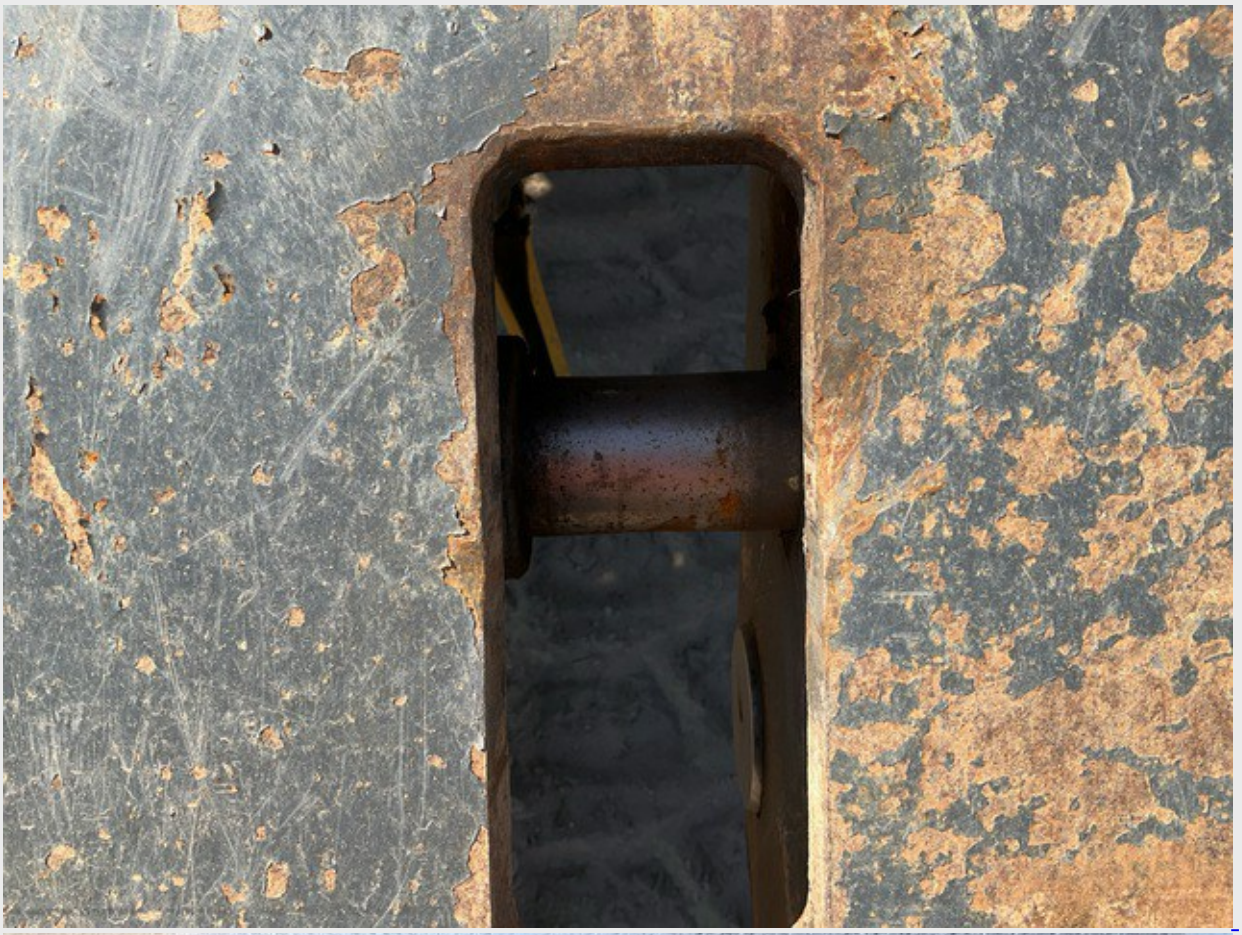

HOURS
8 90263
DOOSAN

HOURS
90256
DOOSAN