2019 DOOSAN DX300LL-5 LOG LOADER

UNIT: DWGCECBZCK1010166

Current Location: CASCADE TRADER, Chehalis, WA 98532, 360-748-1182

UNIT SPECS

Customer	PNC Equipment Finance

RECONDITIONING

Air Conditioner: Inoperable	$2,500
Pumps (Hydraulics): Dripping leak, Makes Noise	$4,500
Sheet Metal (Fiberglass) Condition: Passenger side damage from front to back	$5,500
Total	$12,500

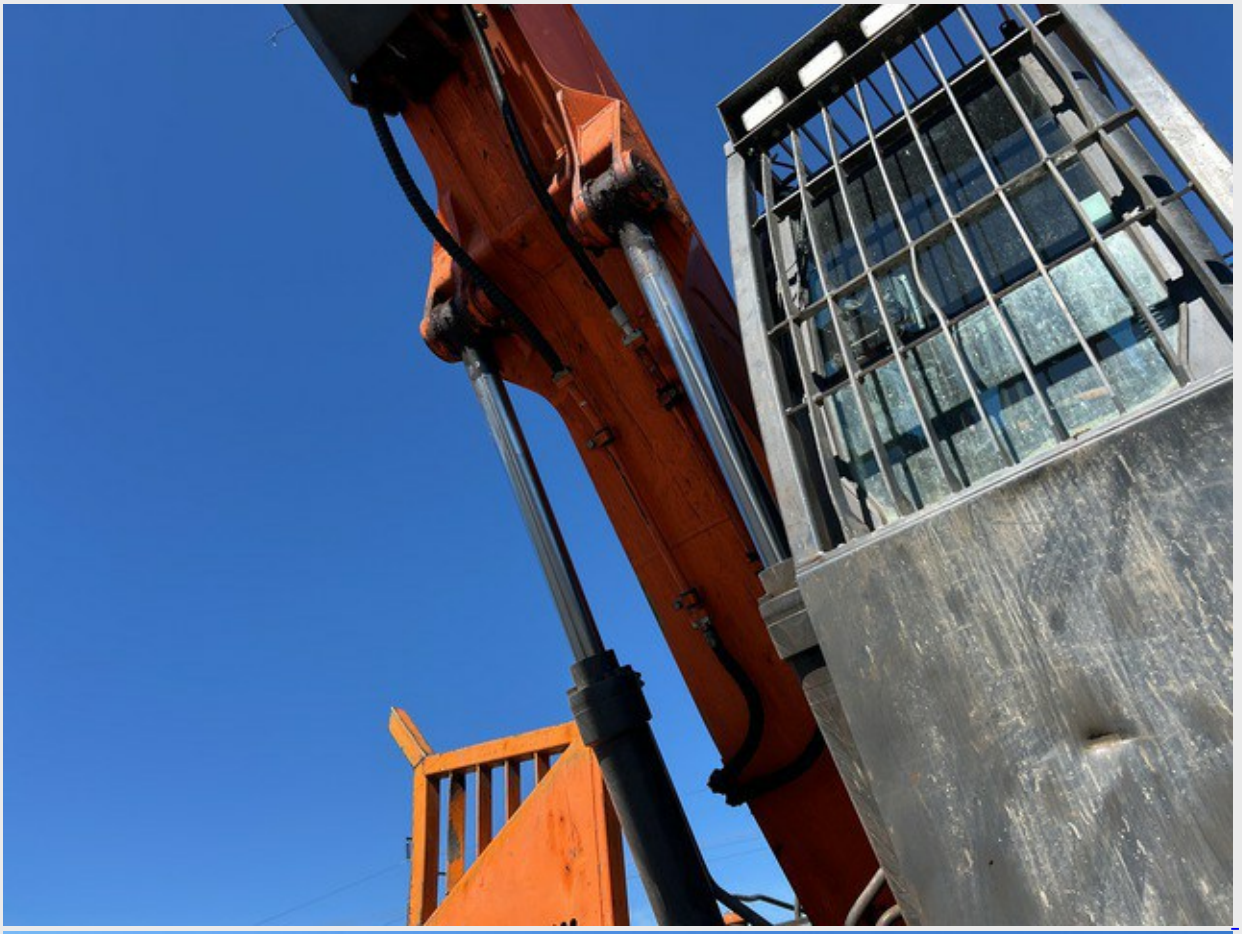

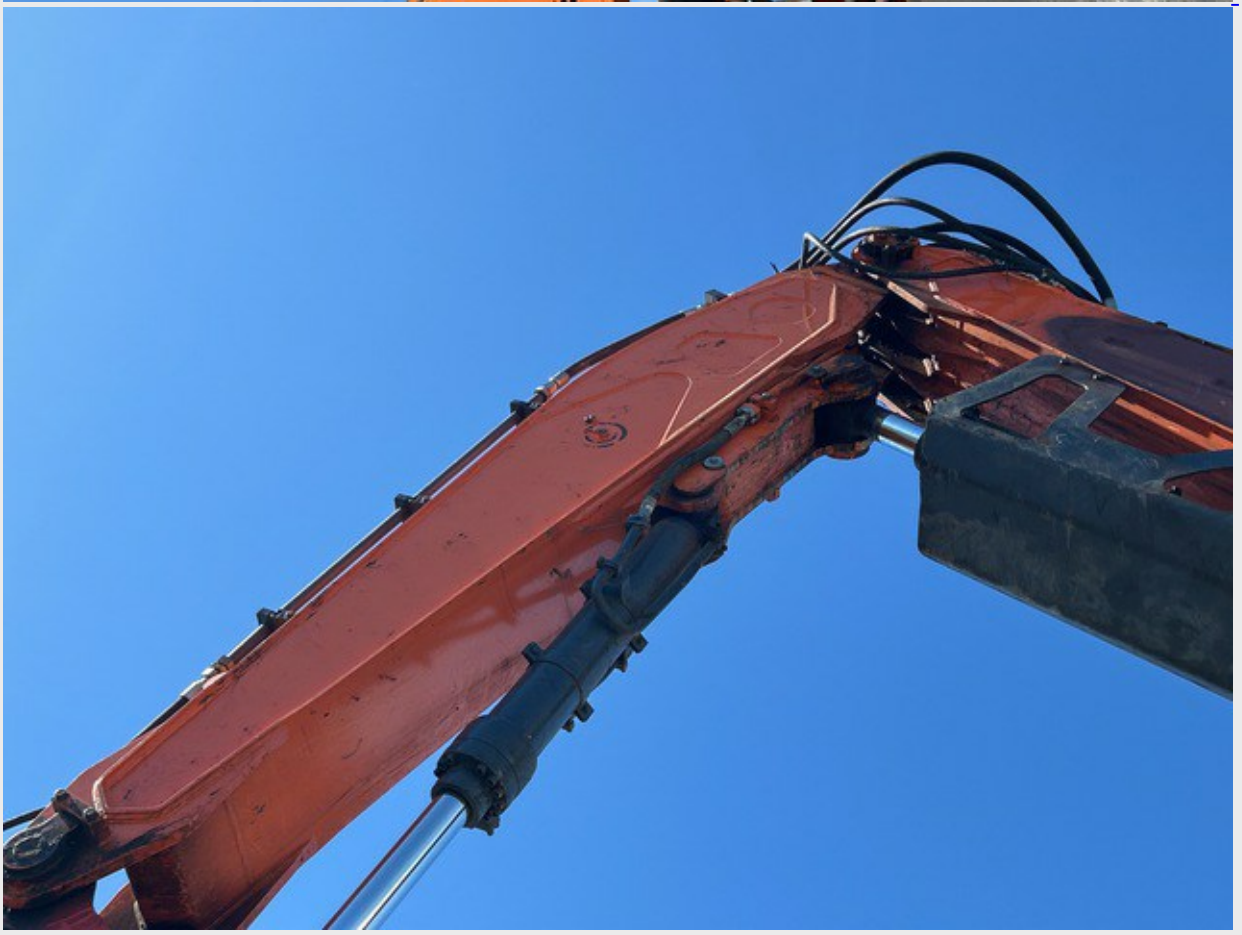

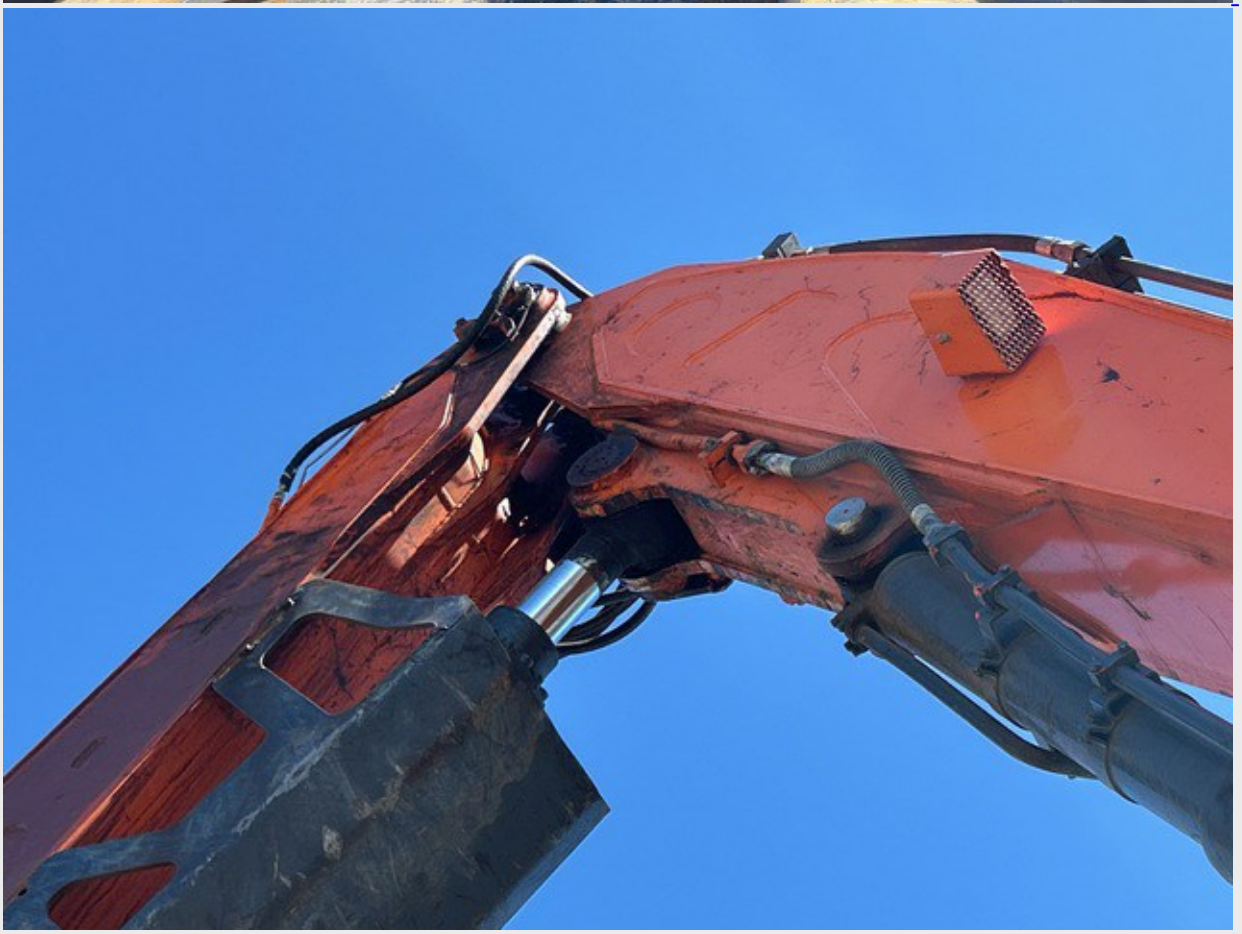

WARNING

10:46AM
TRIP
24.0
860
ISO
DOOSAN

10:46AM
TRIP
24.0gal
860 rpm
ISO
DOOSAN

10:47AM
TRIP
24.0gal
860 rpm
ISO
DOOSAN

WARNING
DRAIN WATER/FUEL
SEPARATOR DAILY
FAILURE TO DRAIN CAN CAUSE
SEVERE INJECTOR DAMAGE
LH
RH
BHL
ISO

WARNING
DRAIN WATER/FUEL
SEPARATOR DAILY
FAILURE TO DRAIN CAN CAUSE
SEVERE INJECTOR DAMAGE

DOOSAN

WARNING
WARNING
WARNING
WARNING
WARNING
WARNING
DANGER
DOOSAN

SCANIA
EMISSION CONTROL INFORMATION

DX300

DOOSAN
Doosan Infracore Co., Ltd.
489, Injung-Ro, Dong-gu,
Incheon, Korea
CANADA ICES-002-
NMB-2
MODEL
제품명
DX300LL-5
PRODUCT IDENTIFICATION NUMBER
제품 식별 번호
>DW0CECBZCK1010166<
MADE IN KOREA
950209-02977B

DOOSAN

DX300LC

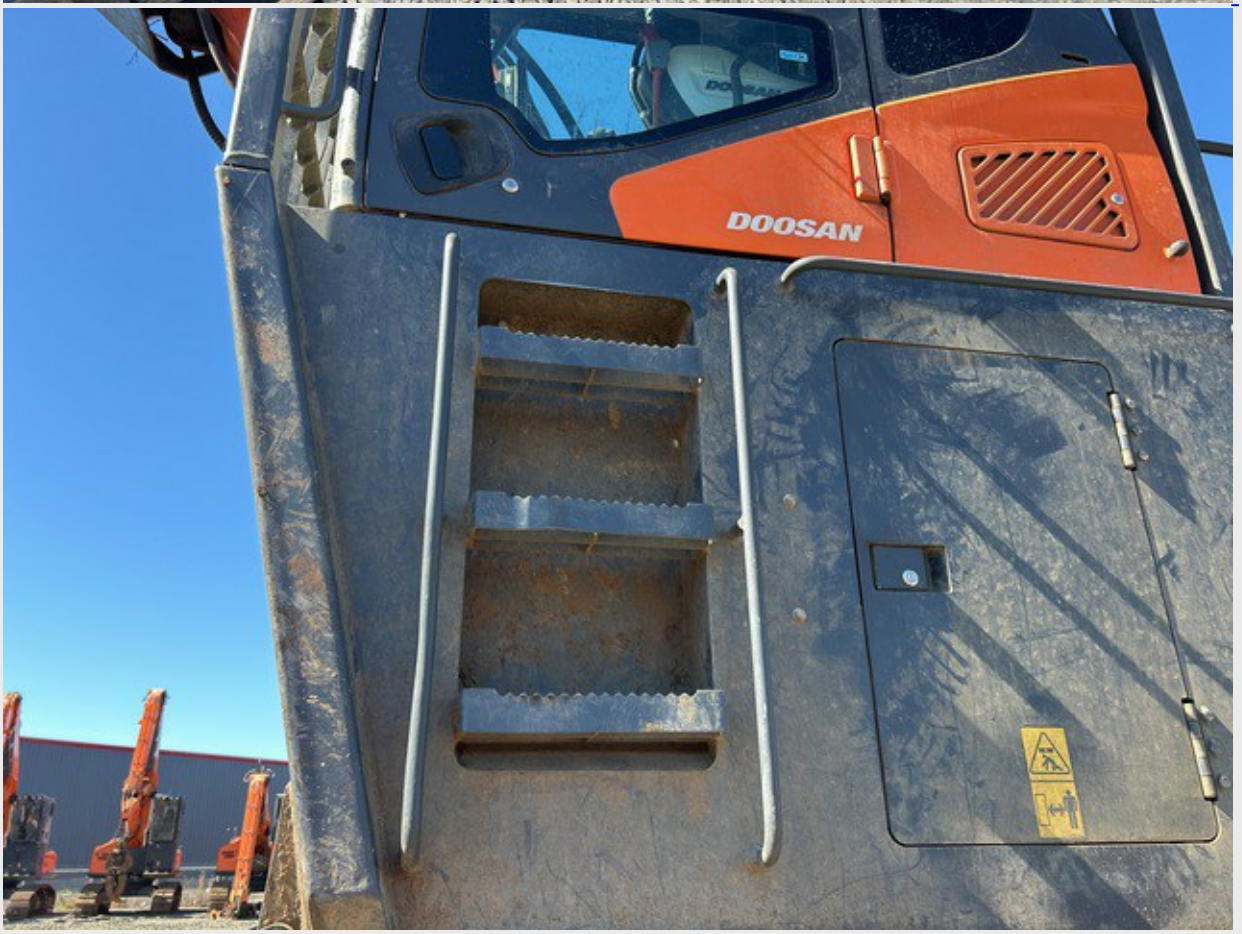
DOOSAN

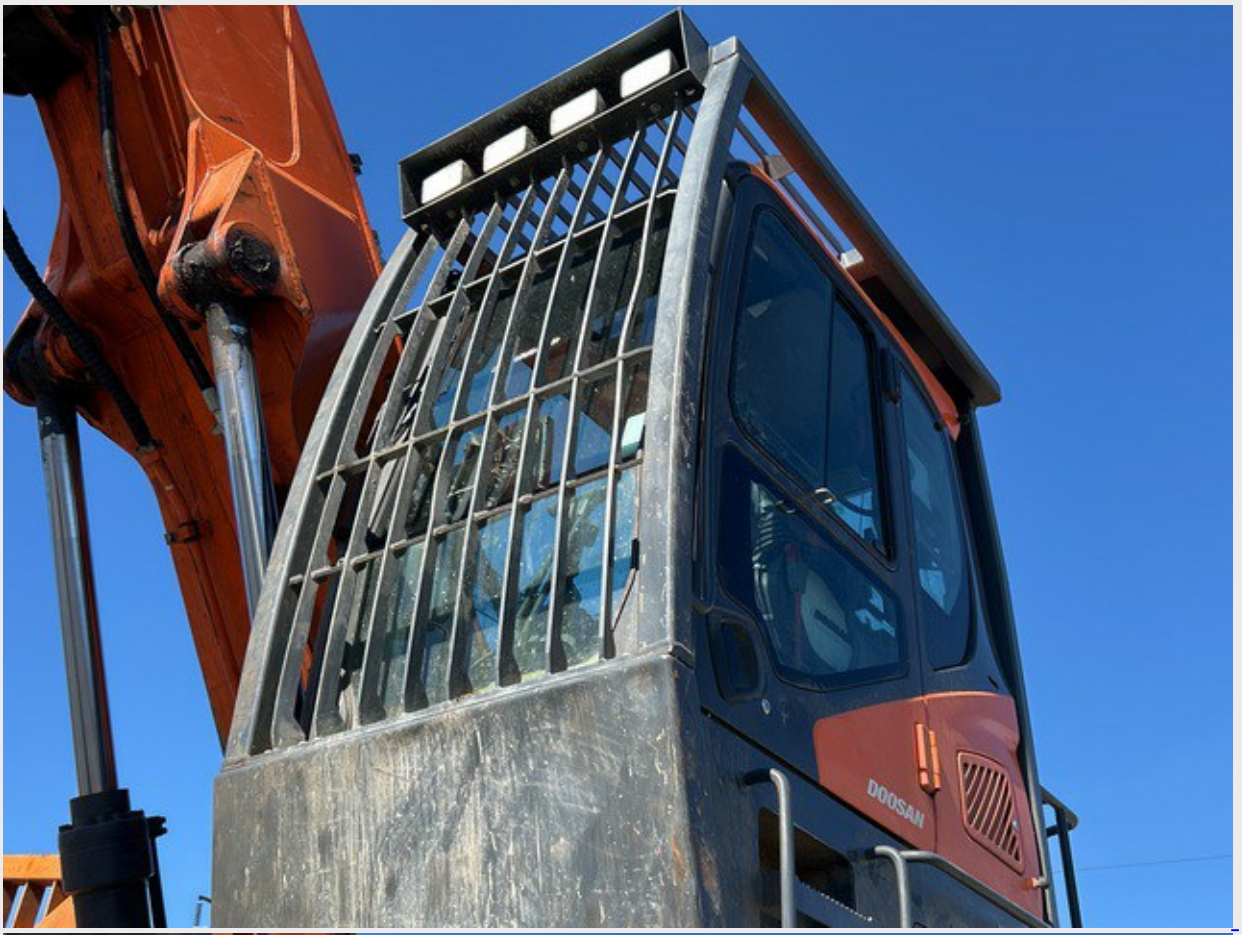
DOOSAN

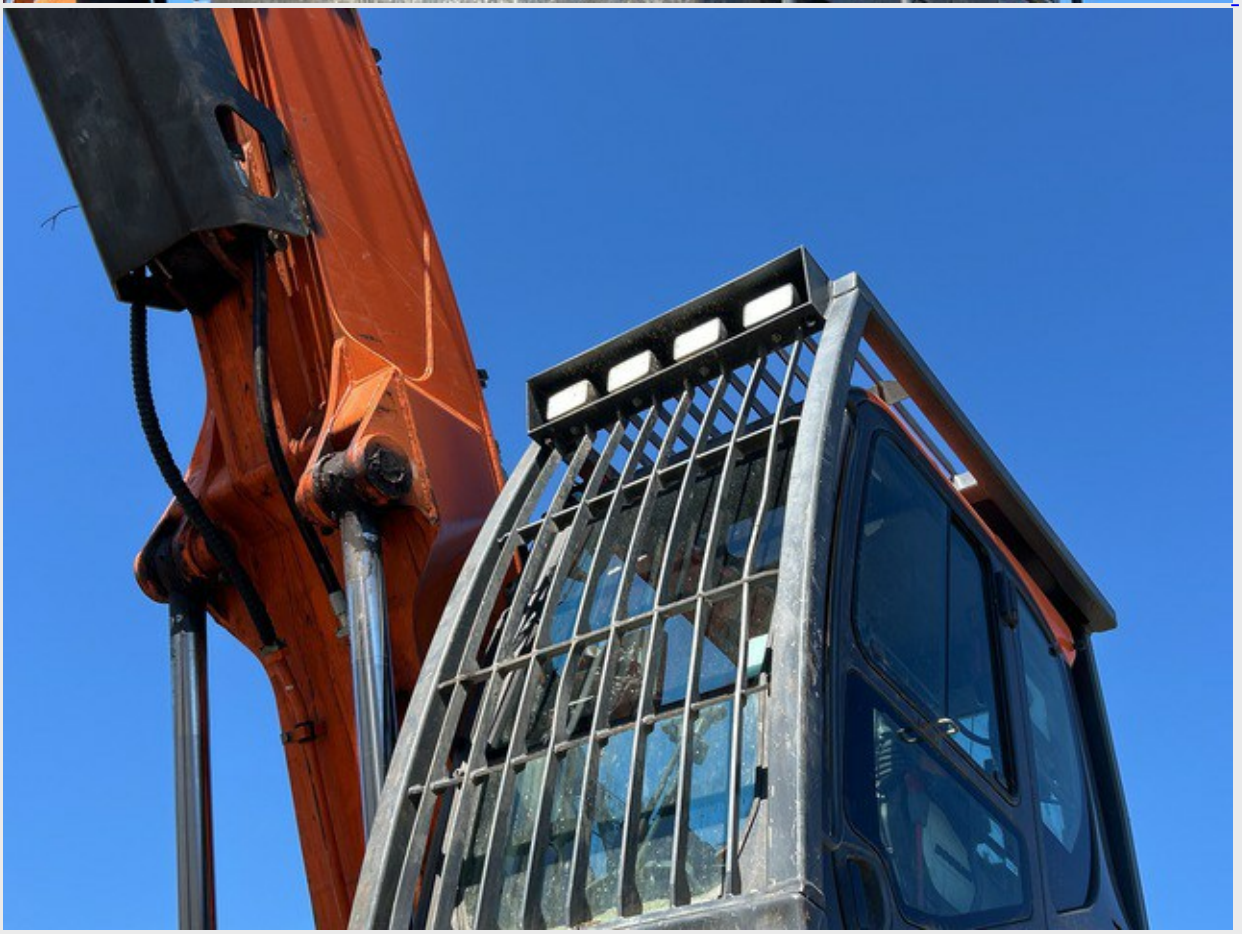

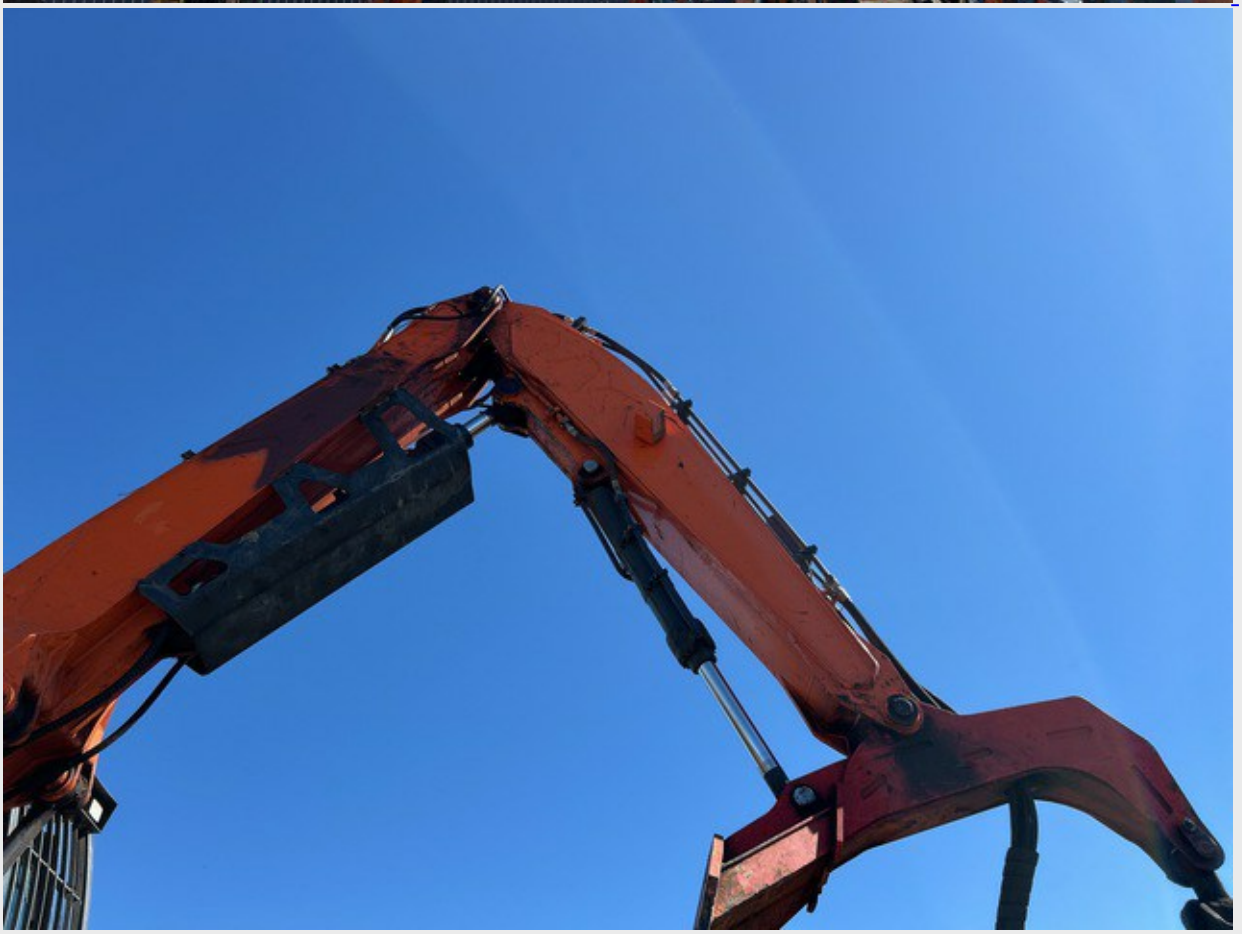

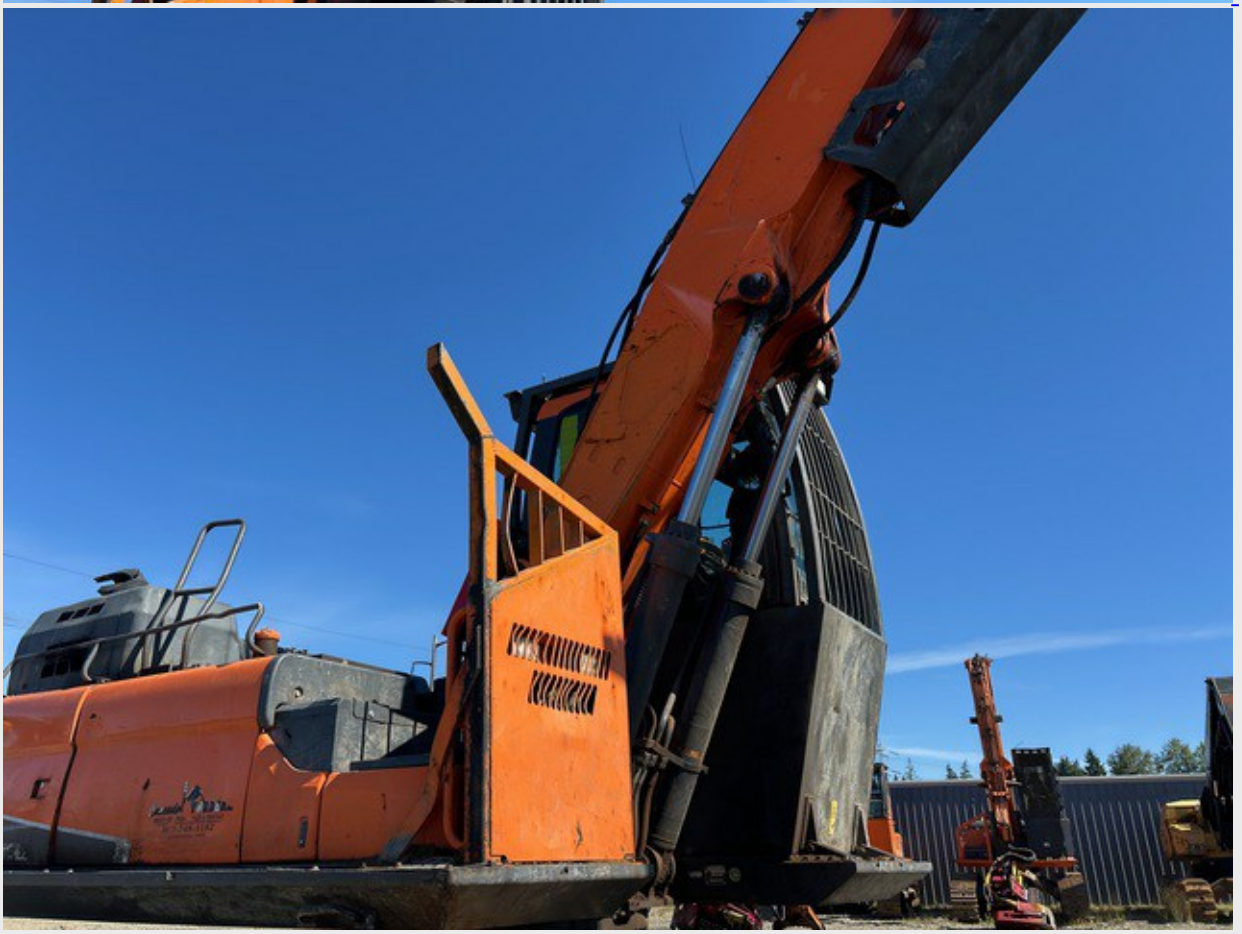

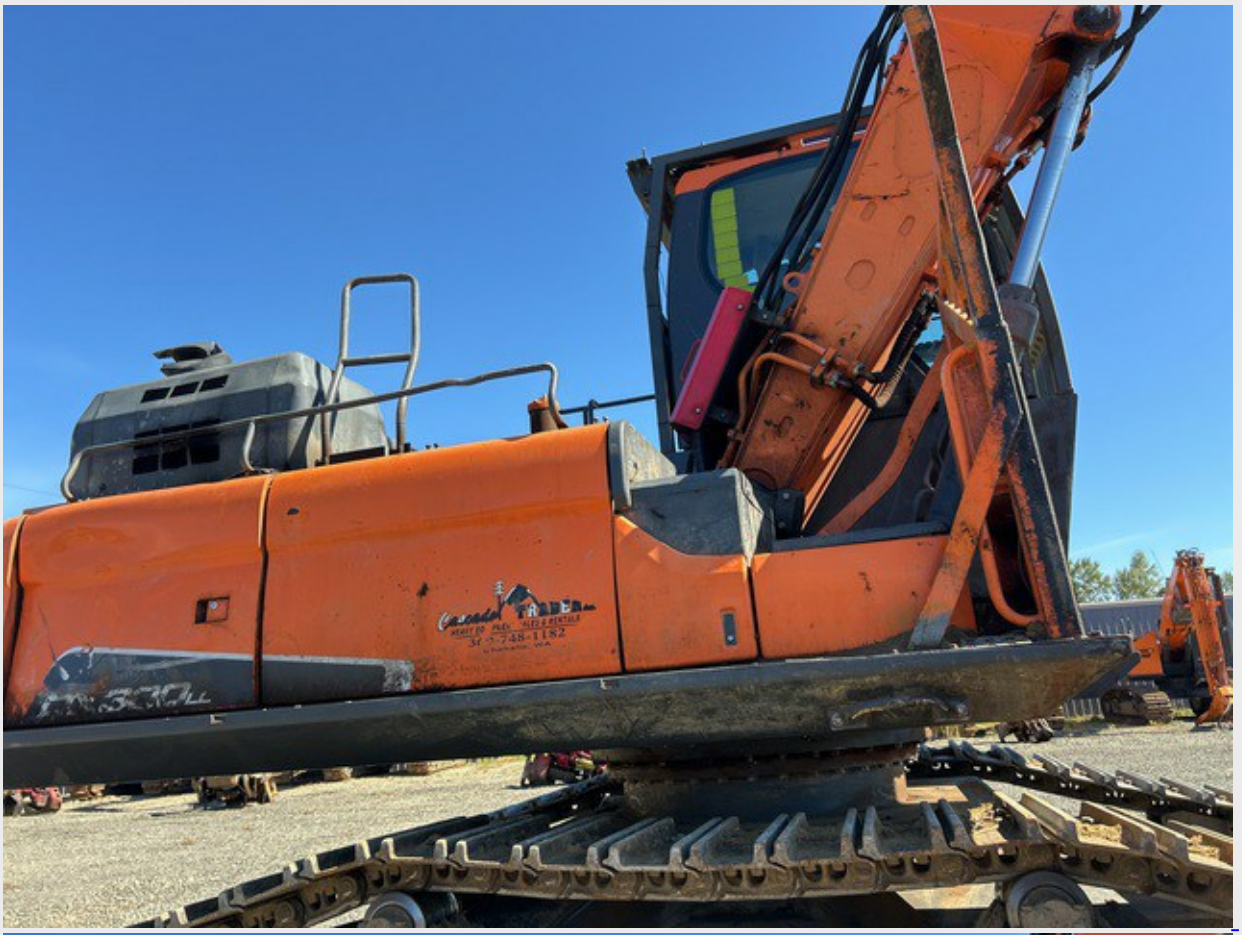
Cascade TRADER
HEAVY EQ. PARTS SALES & RENTALS
360-748-1182
Chehalis, WA

Cascade TRADER
HEAVY EQ. PARTS SALES & RENTALS
360-748-1182
Chehalis, WA

DX530LL

DX530LL

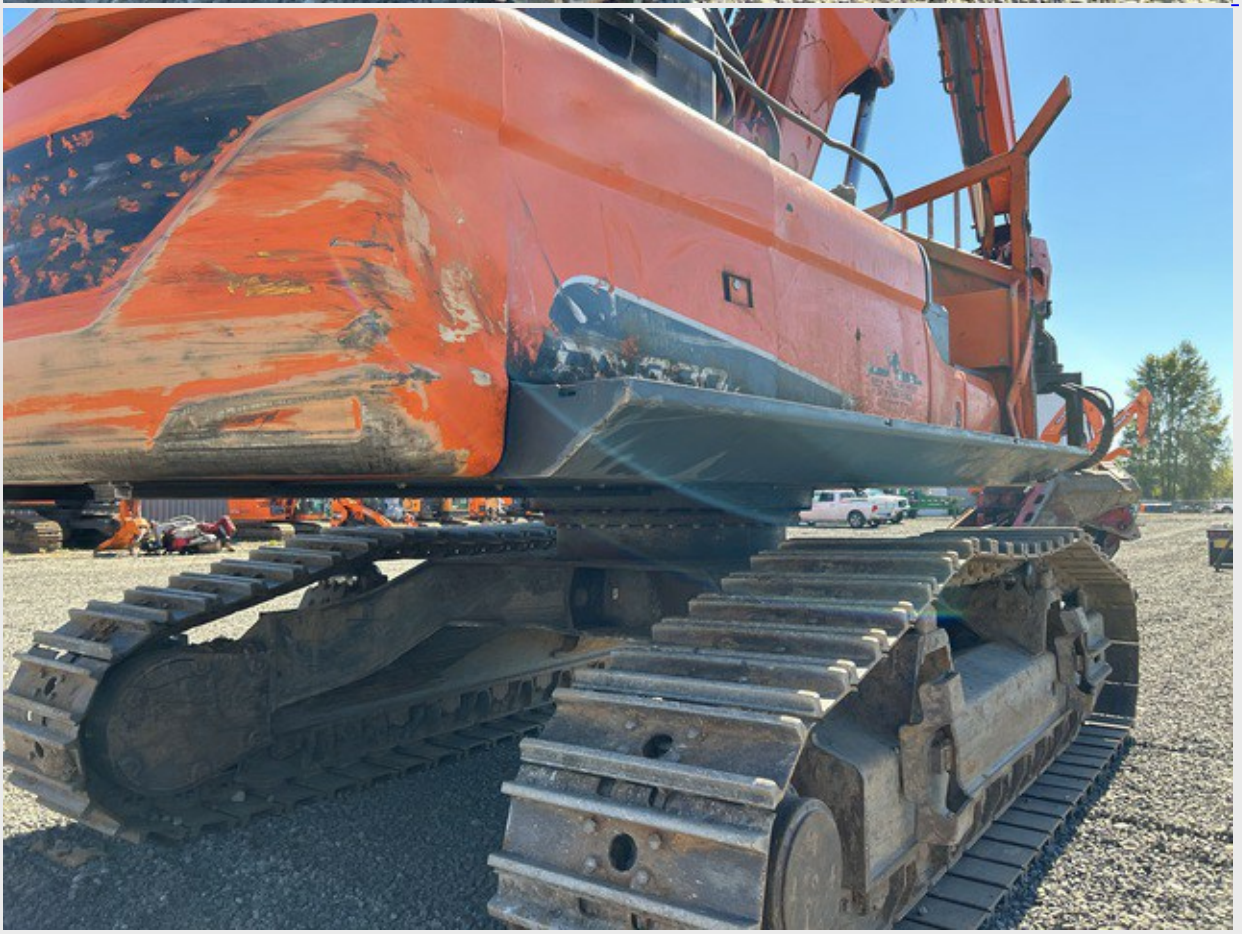

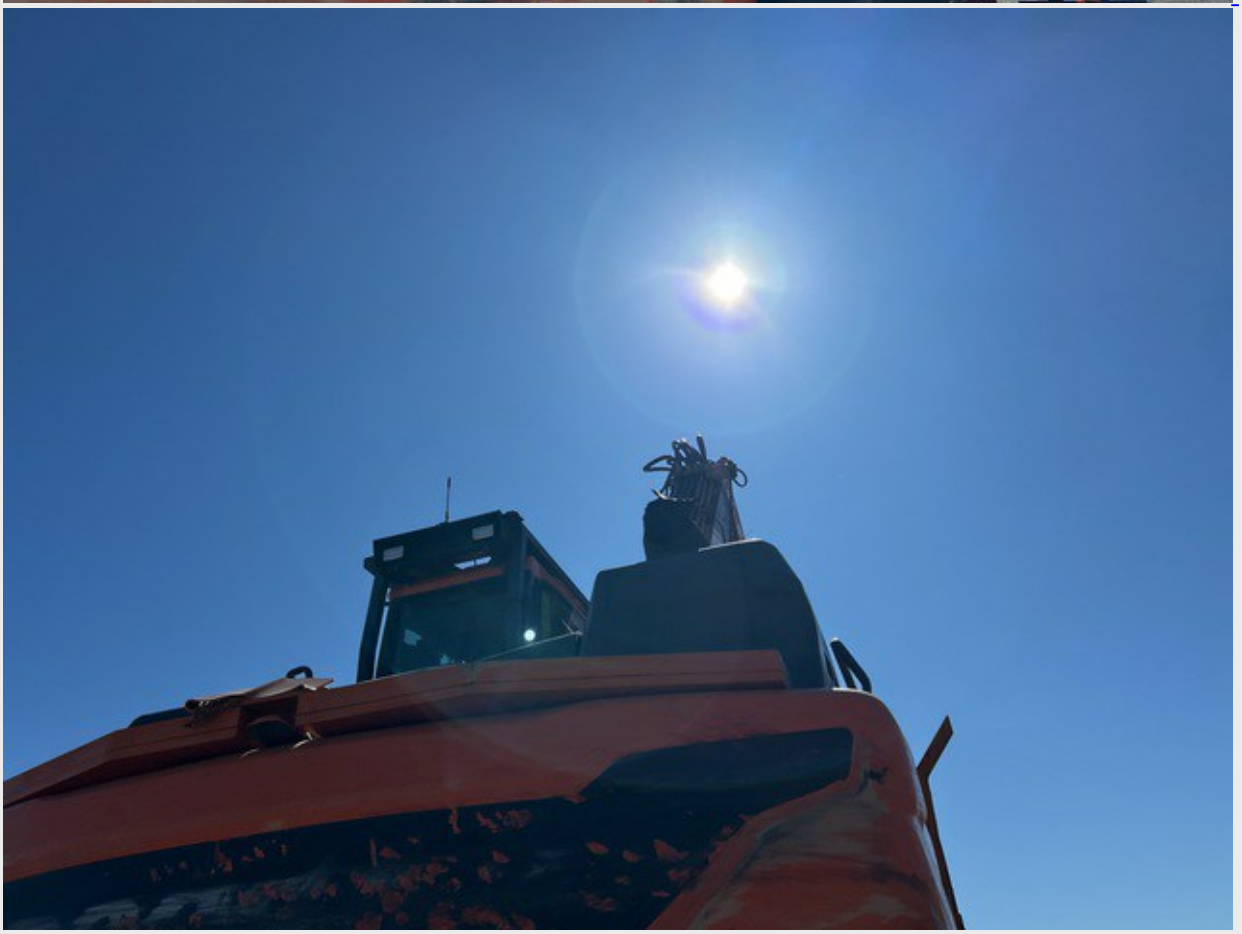

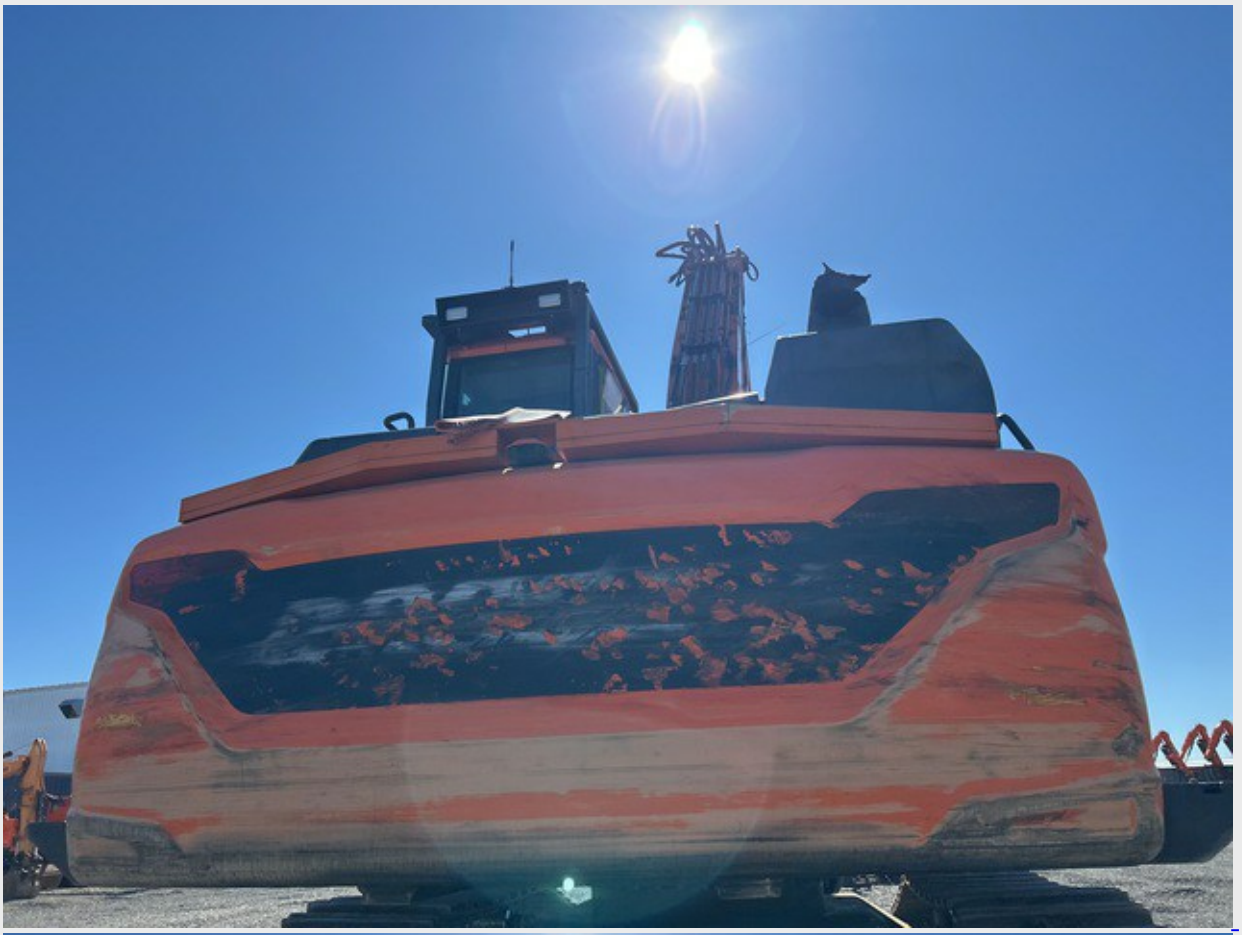

DX300LL

DX300LL

DX300LL

DOOSAN
DX300LL

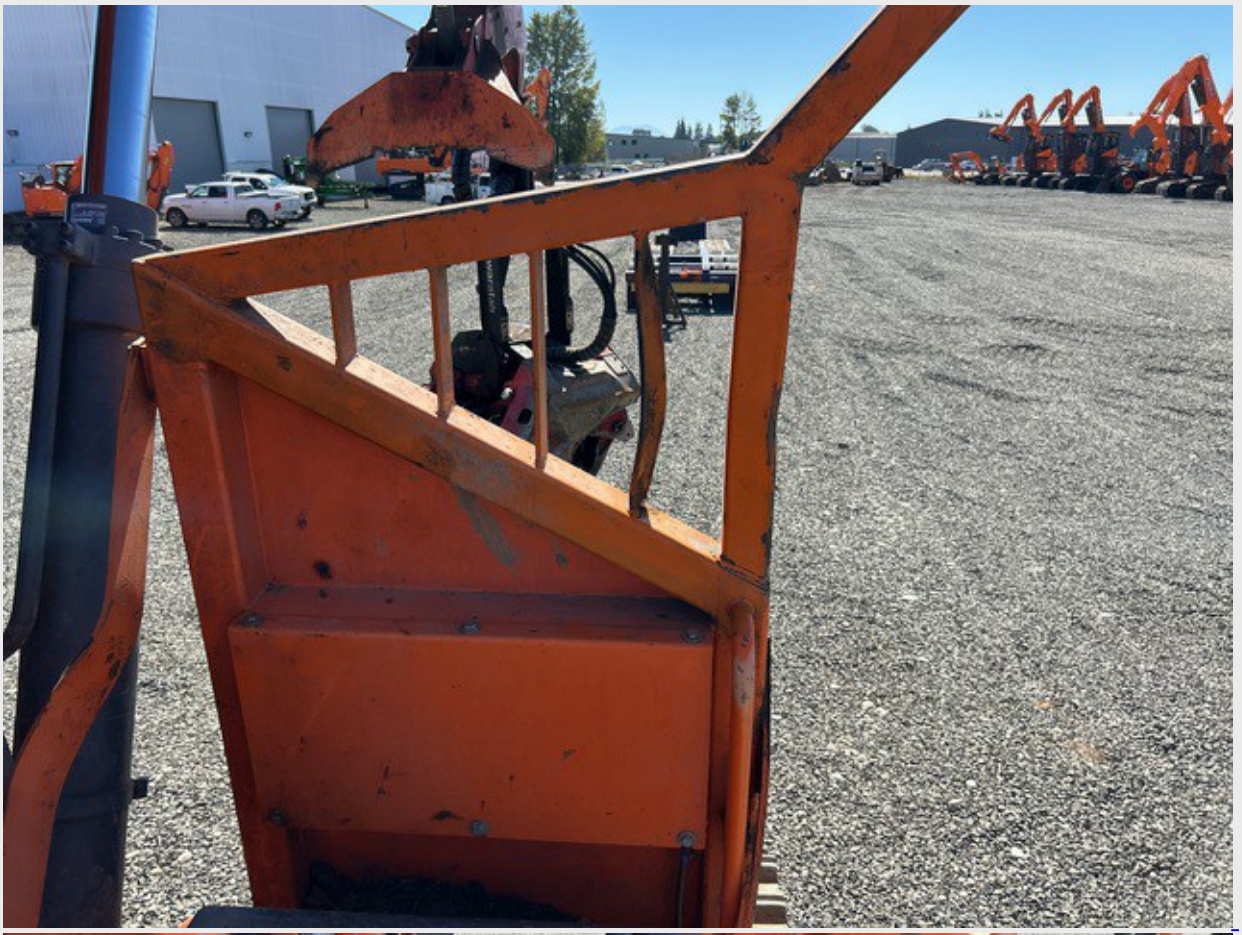

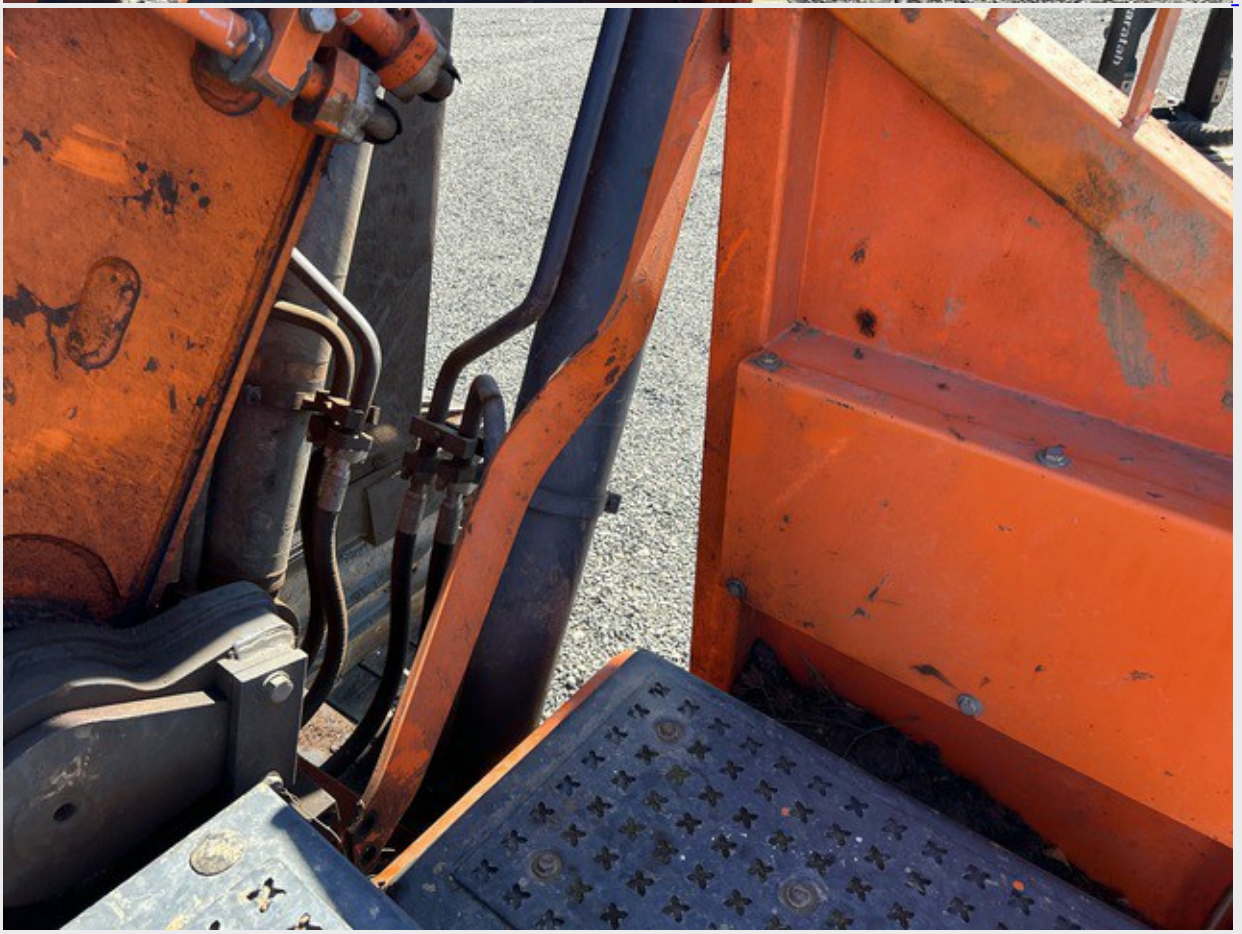

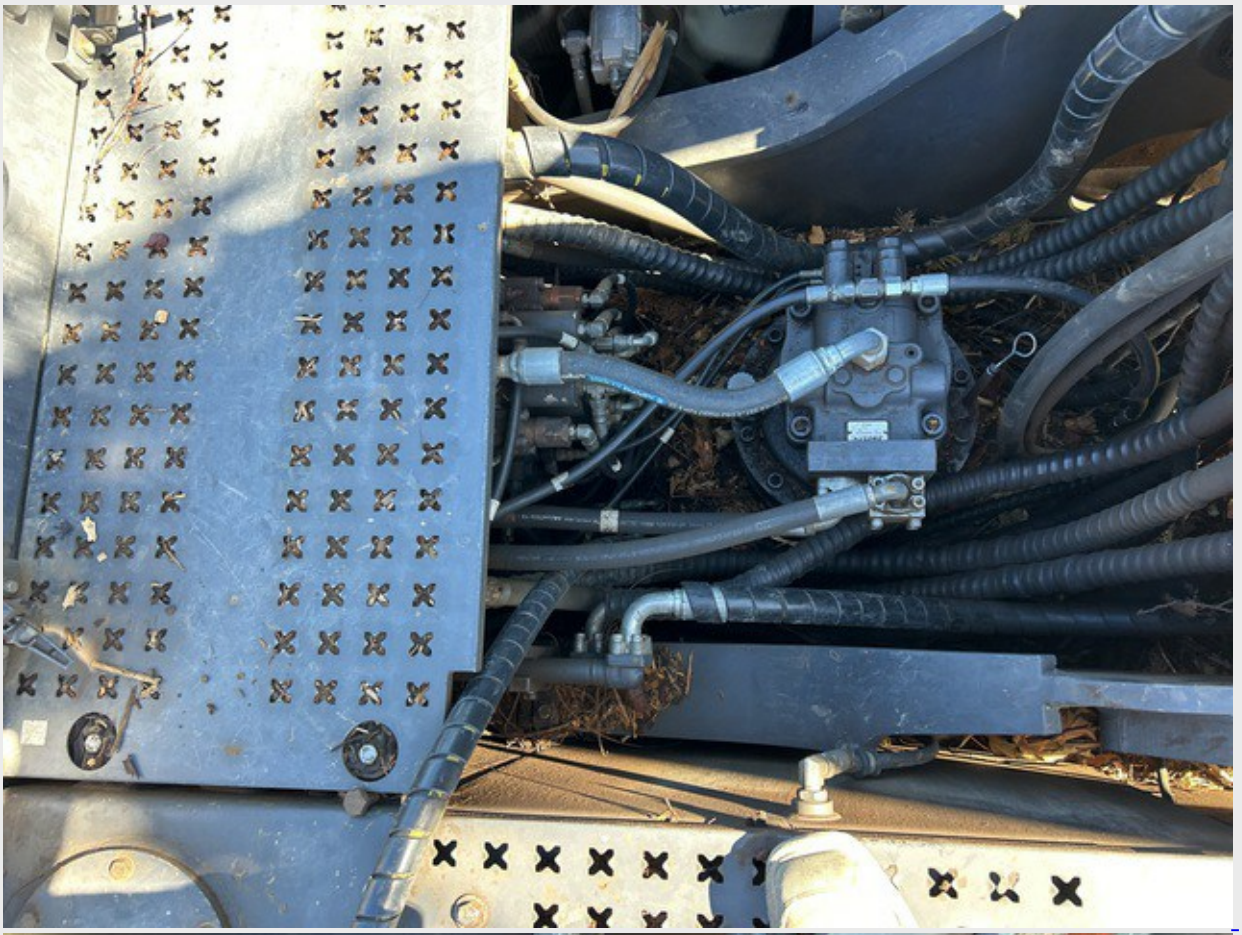

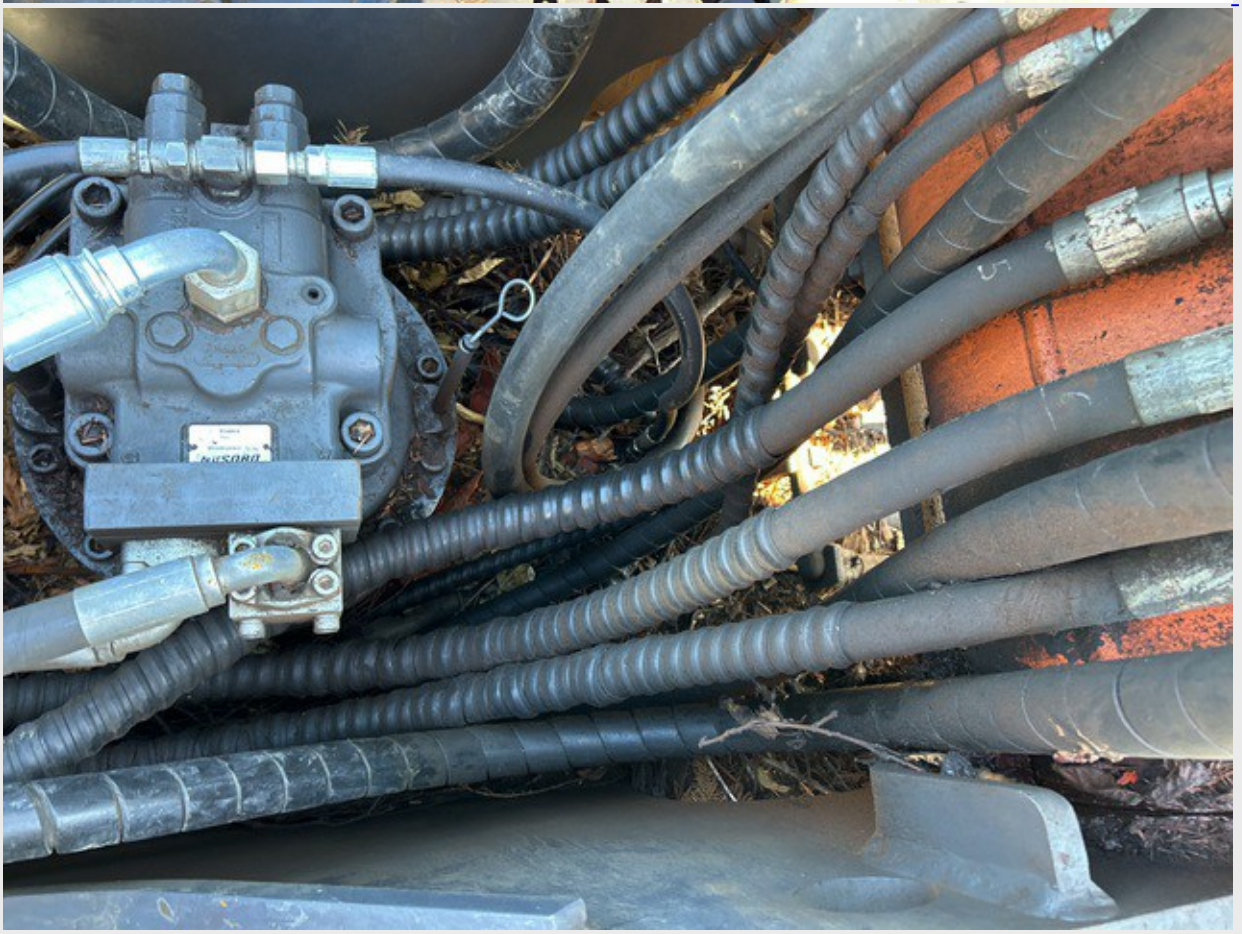

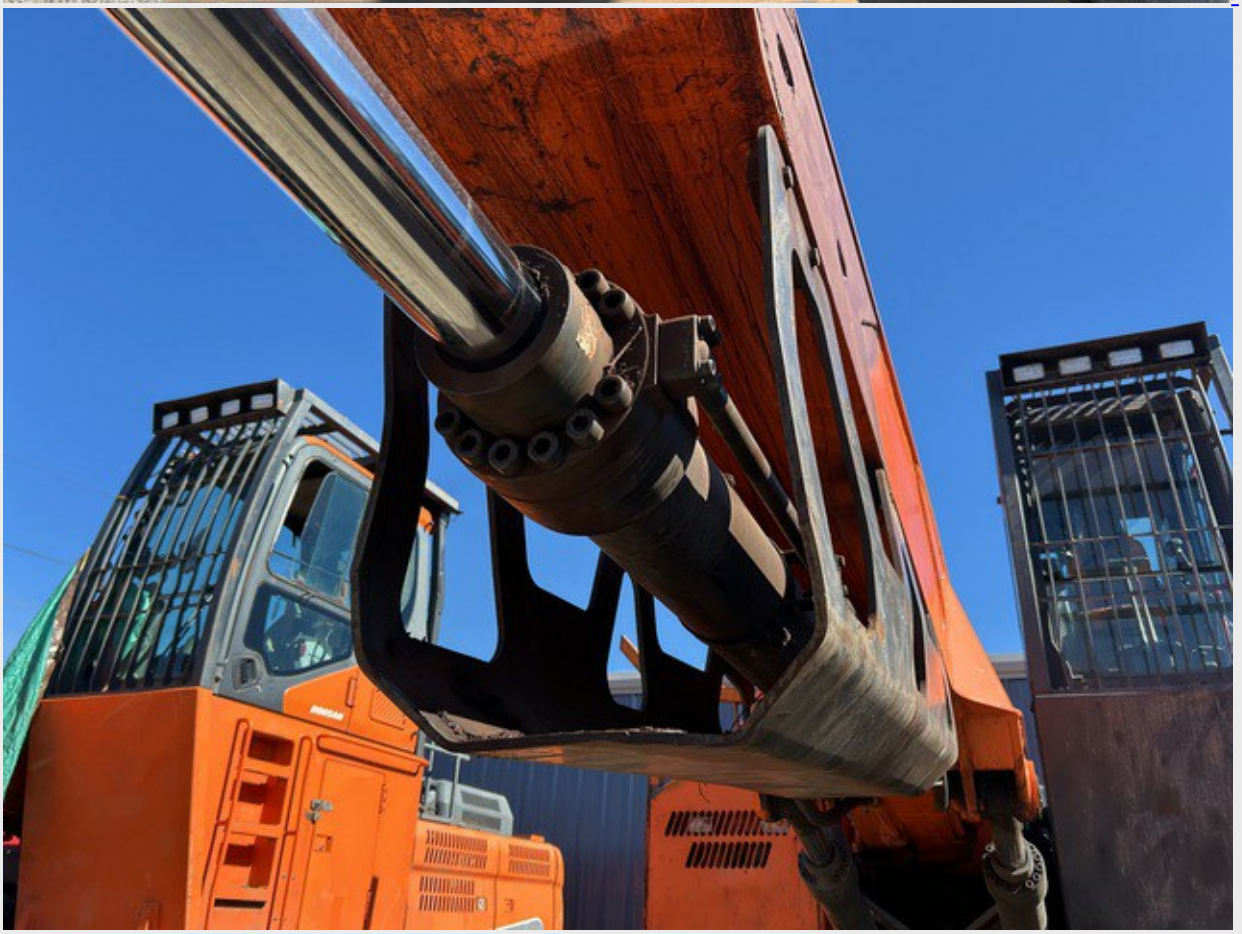

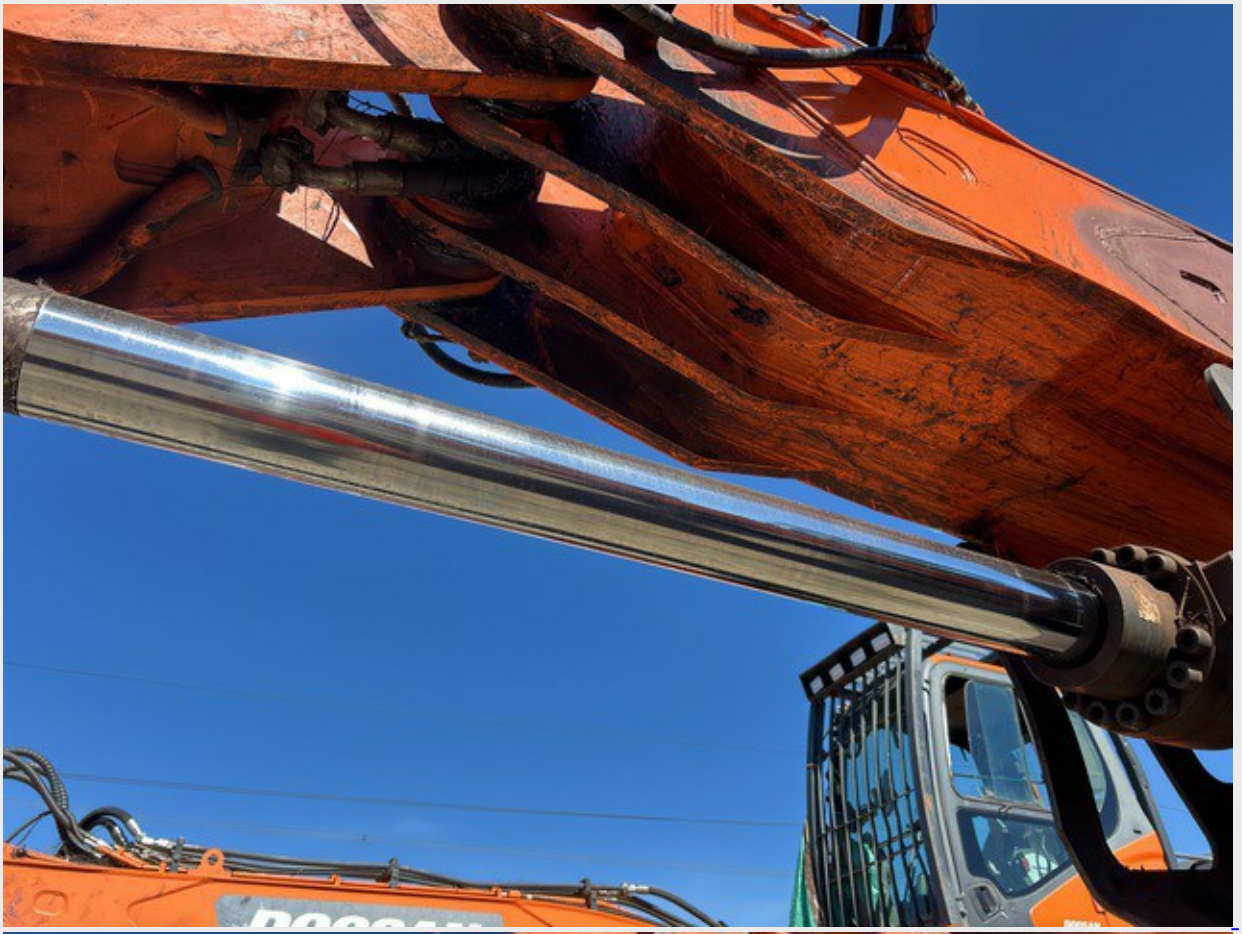

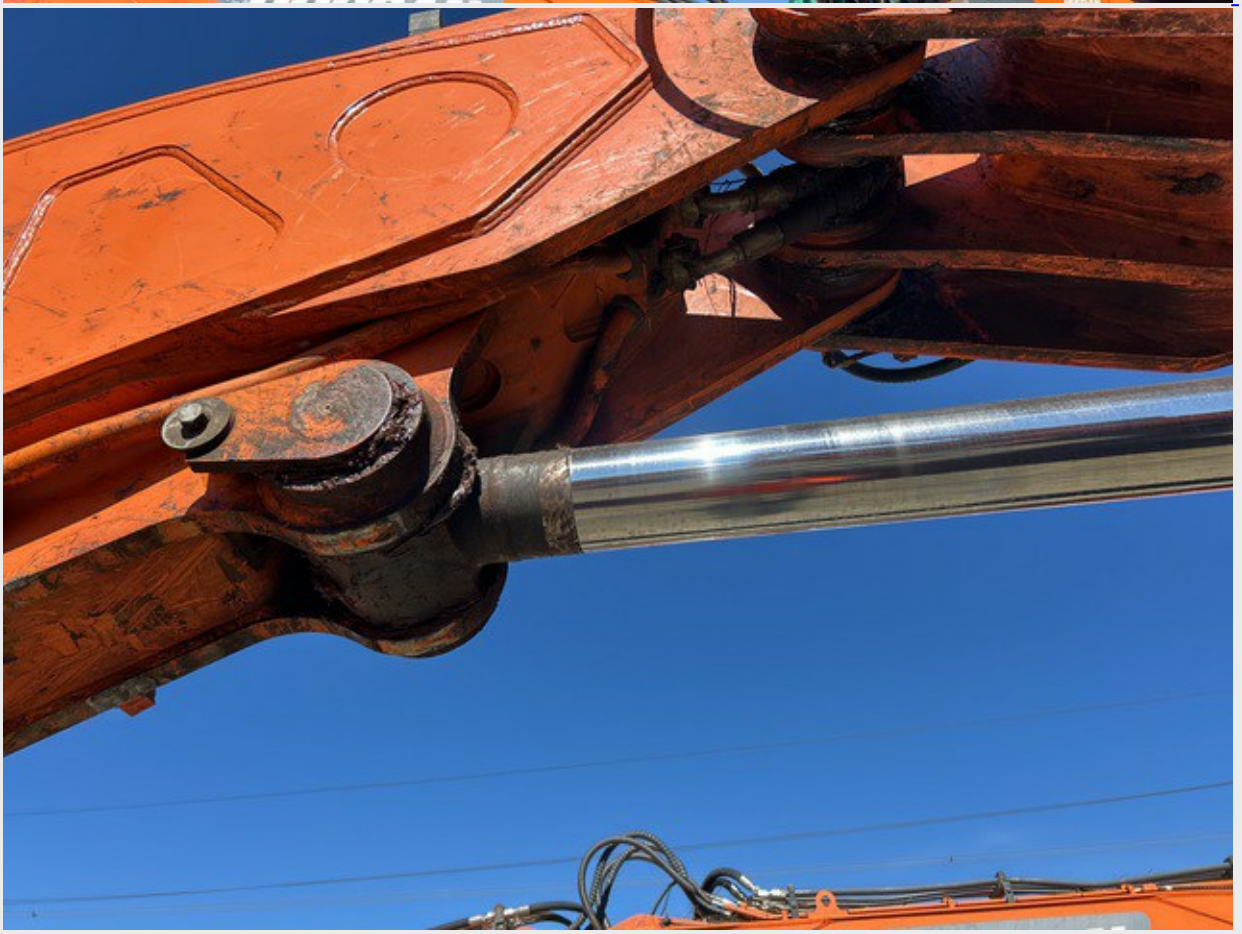

warata

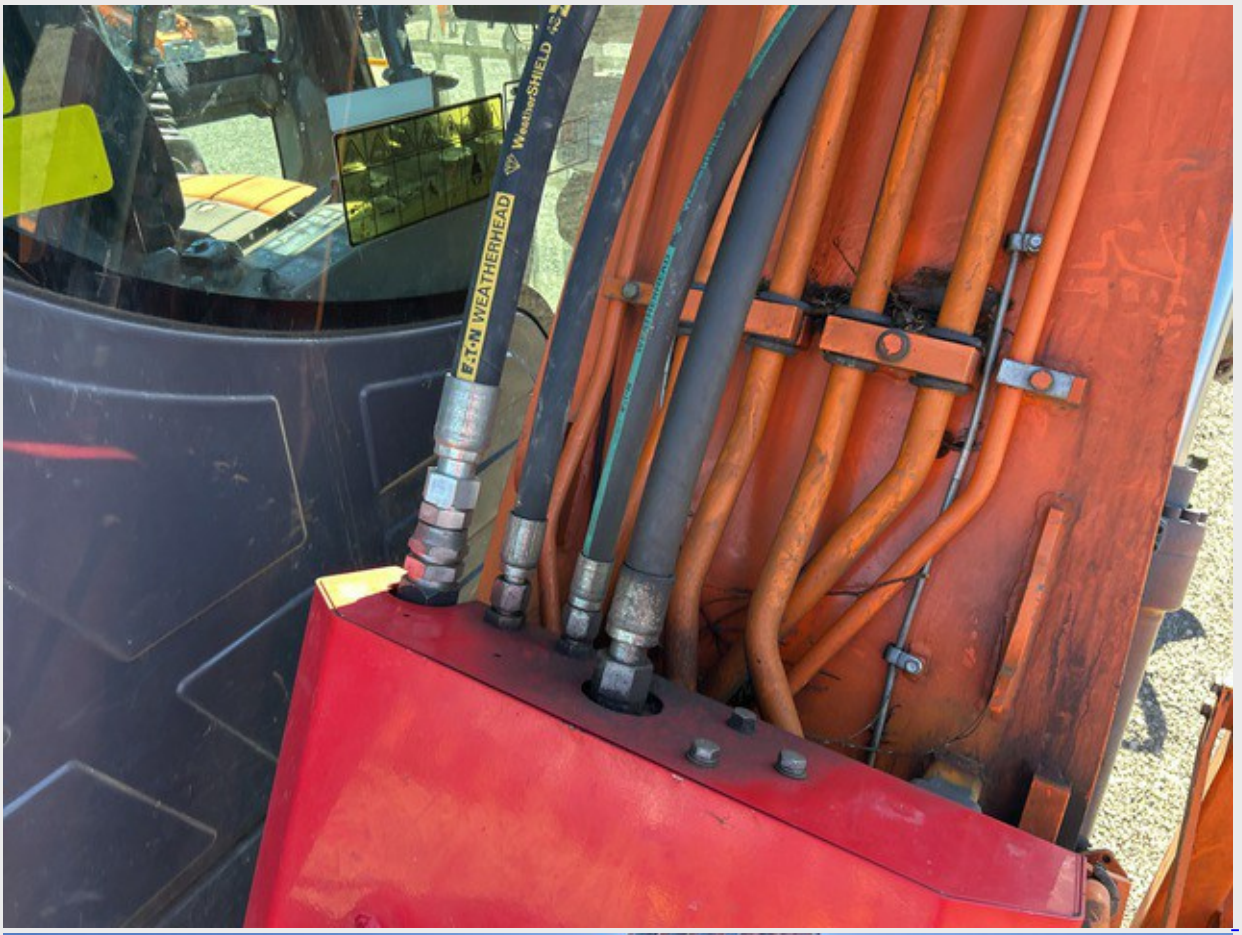
EATON WEATHERHEAD
WeatherSHIELD

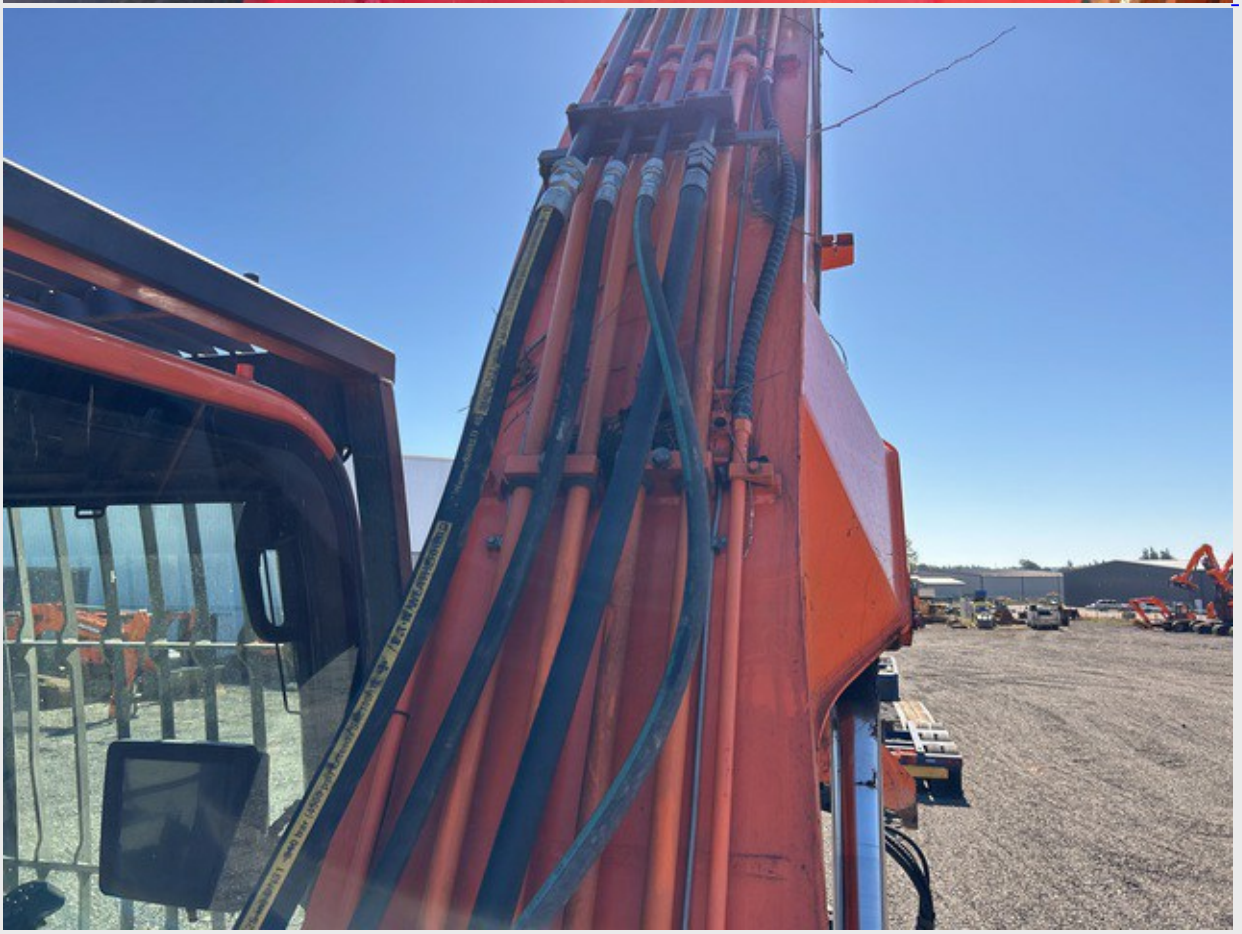

22.5 MPa [3250 PSI] 1" [25.4 mm]

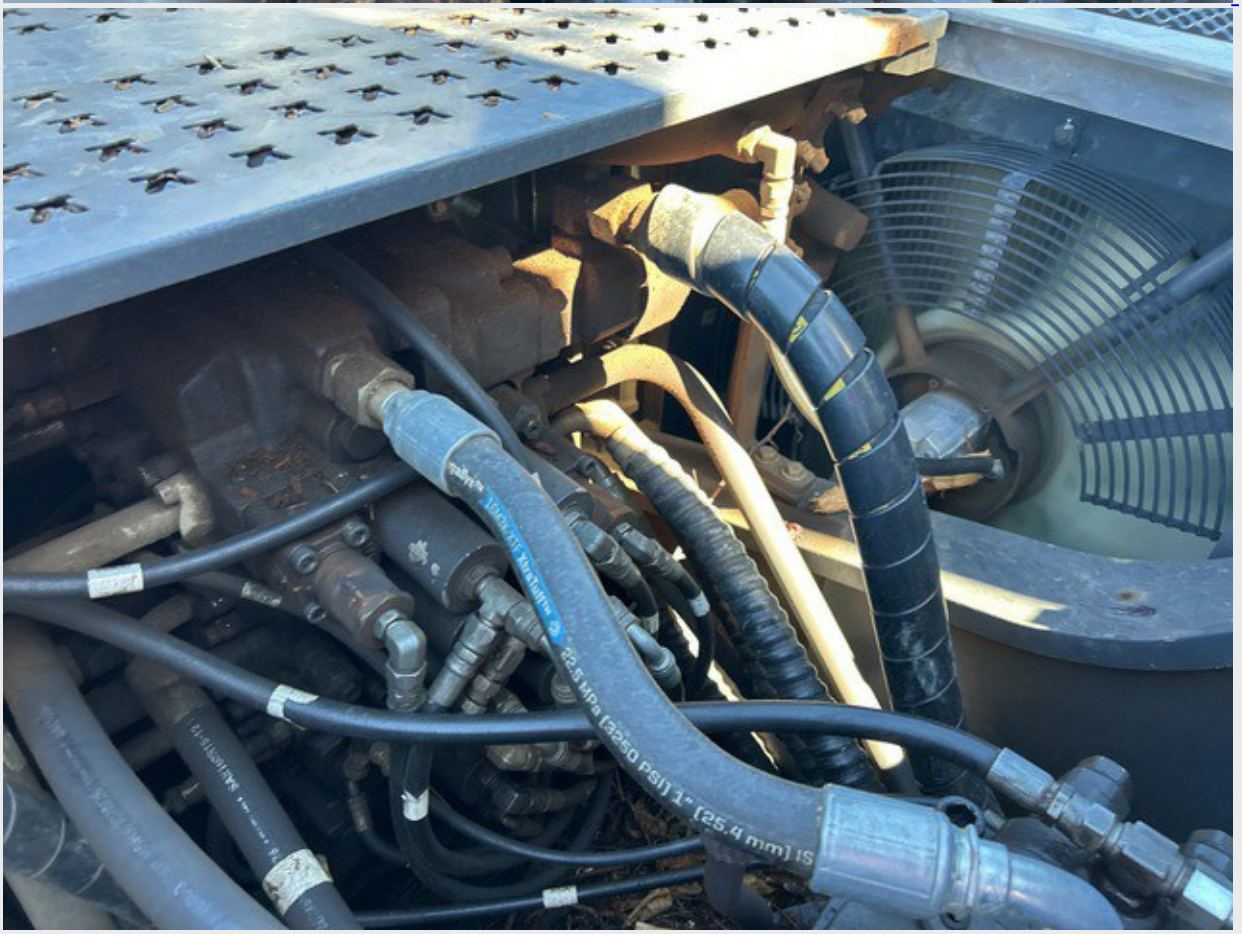
22.5 MPa [3250 PSI] 1" [25.4 mm]

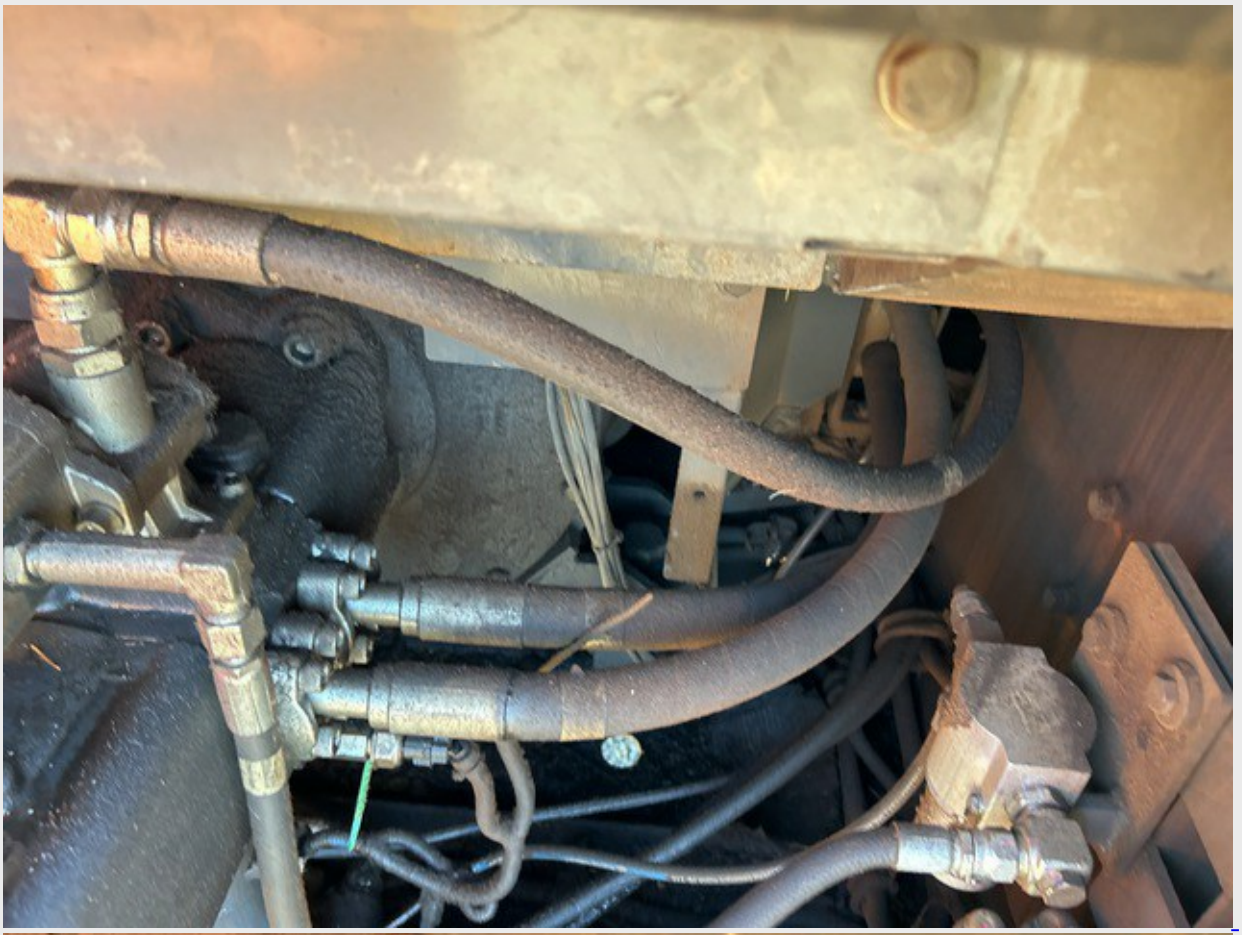

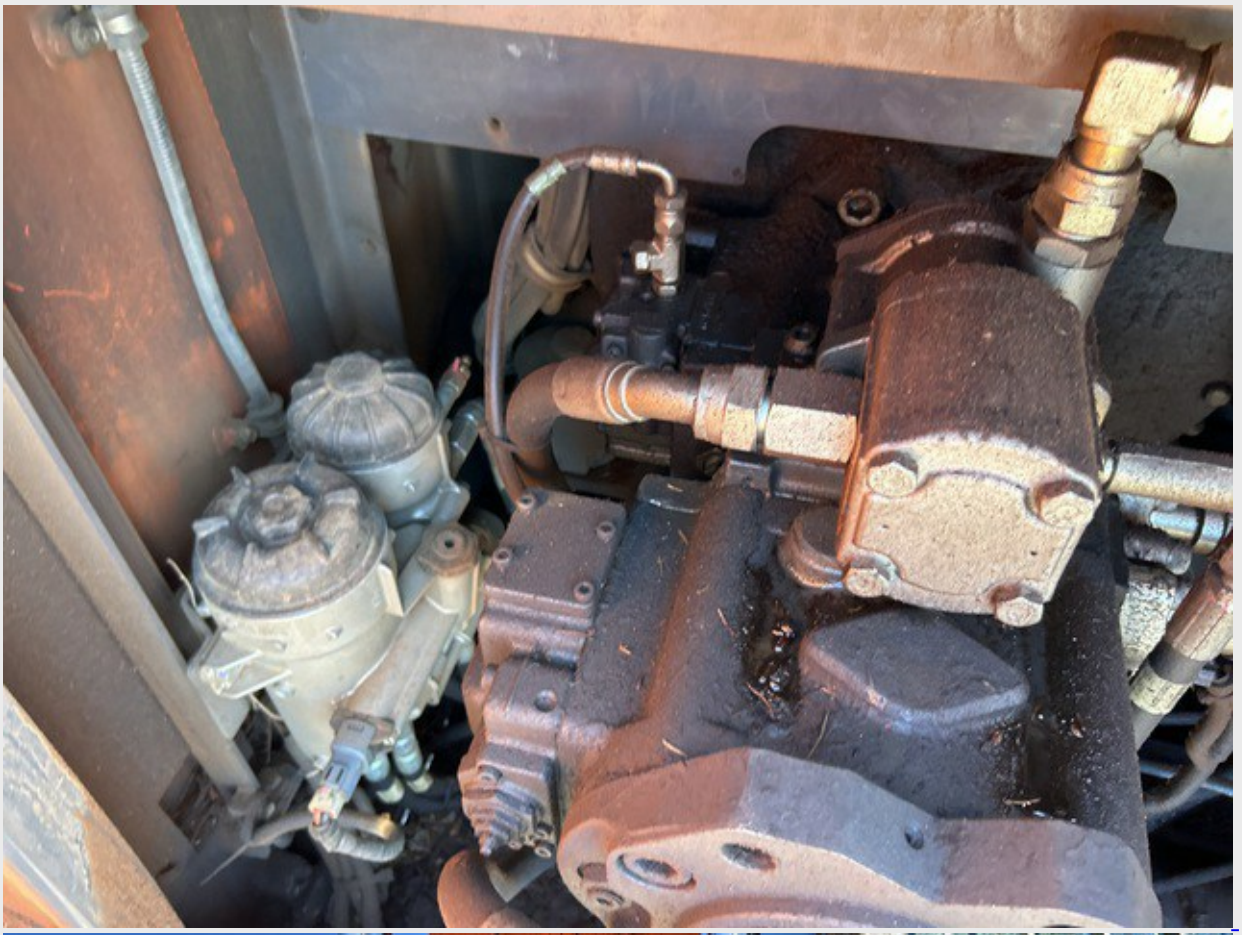

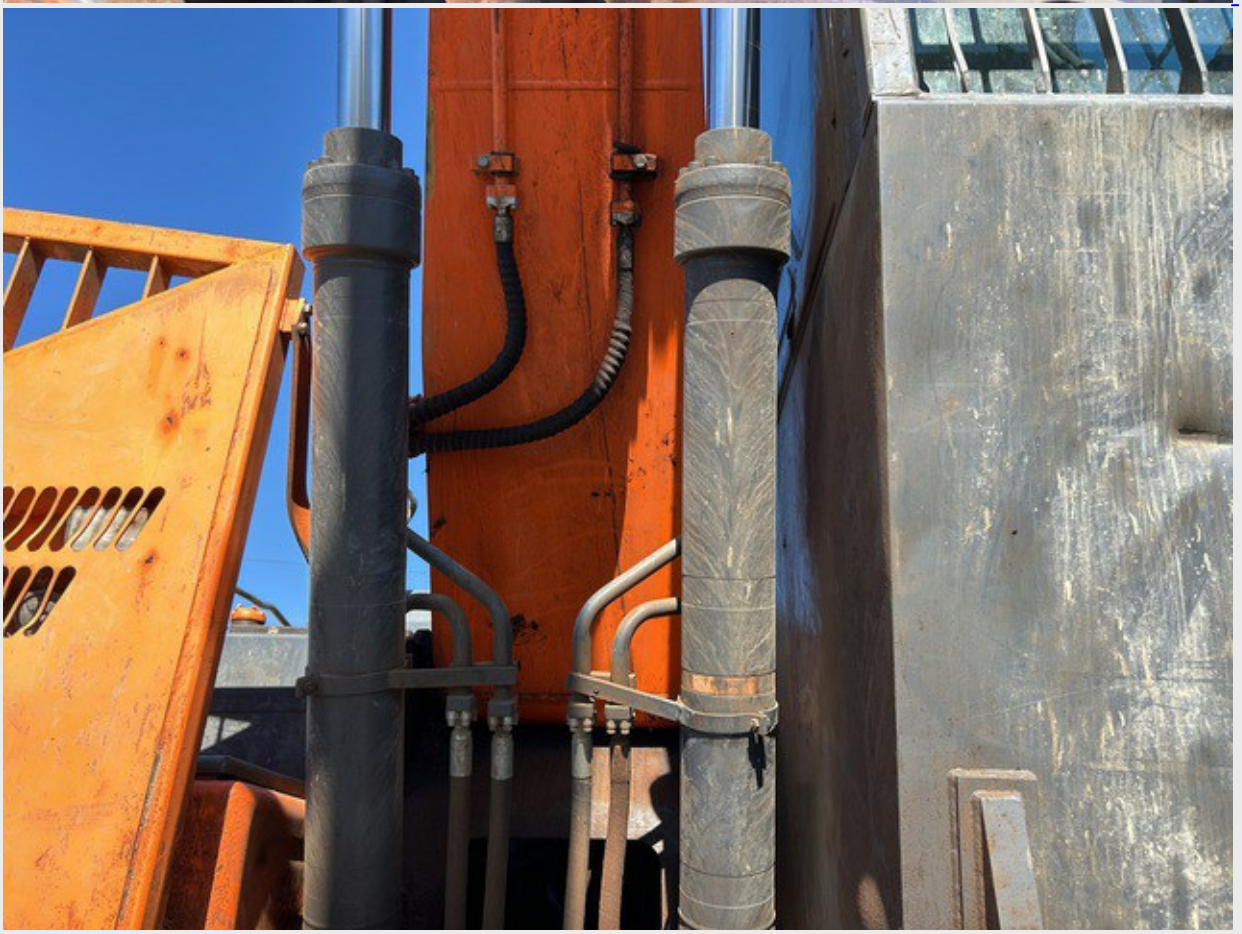

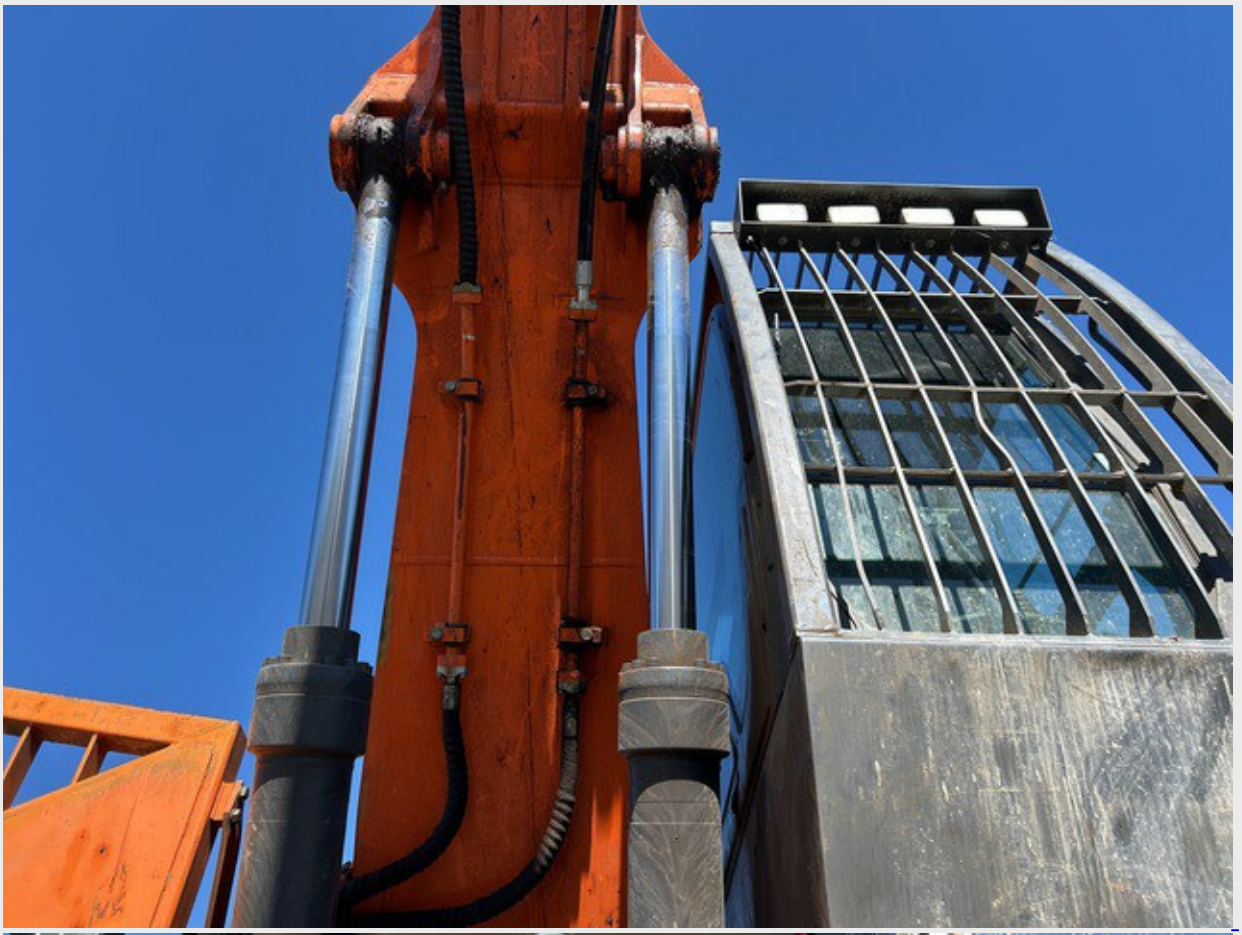

WARNING
DOOSAN

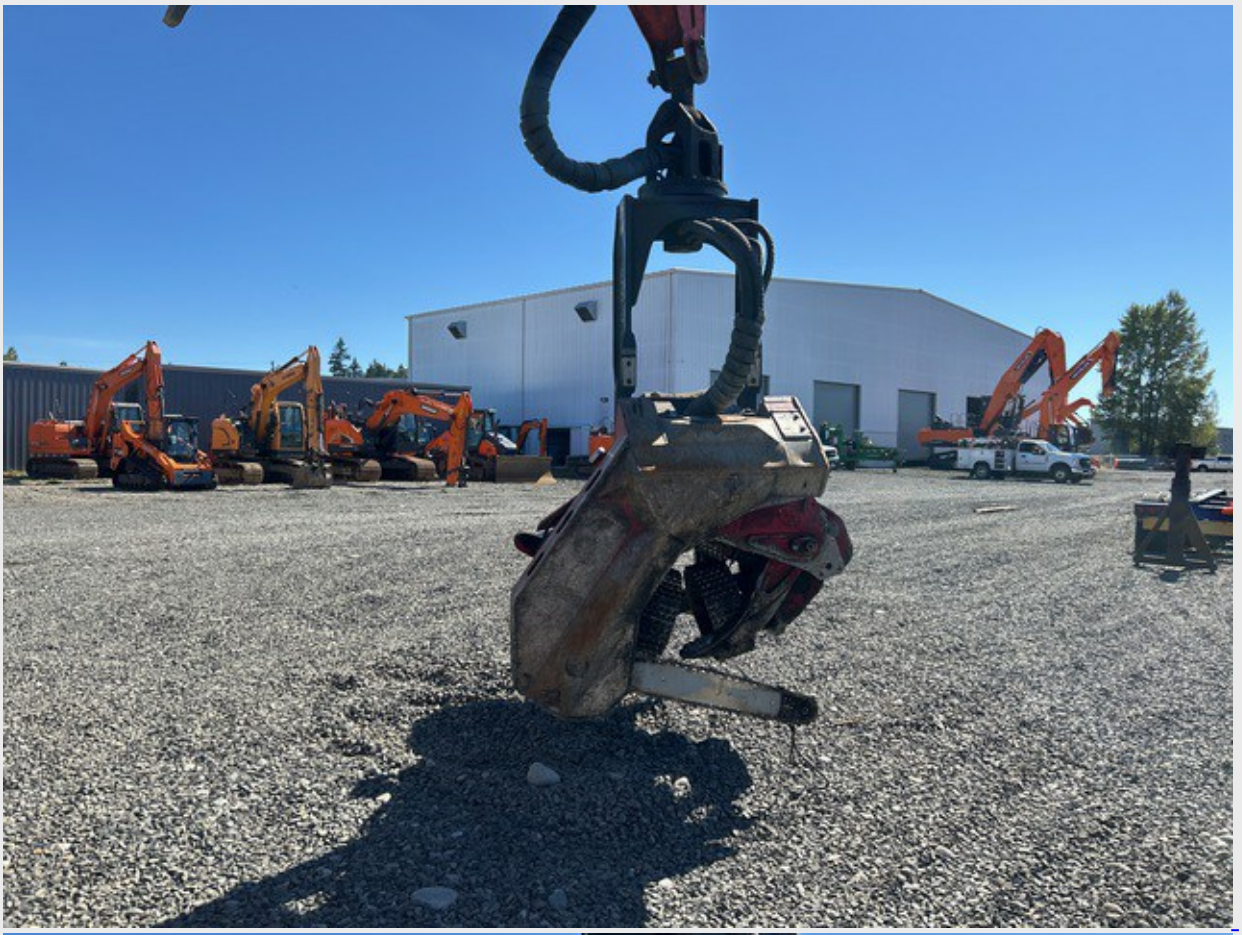

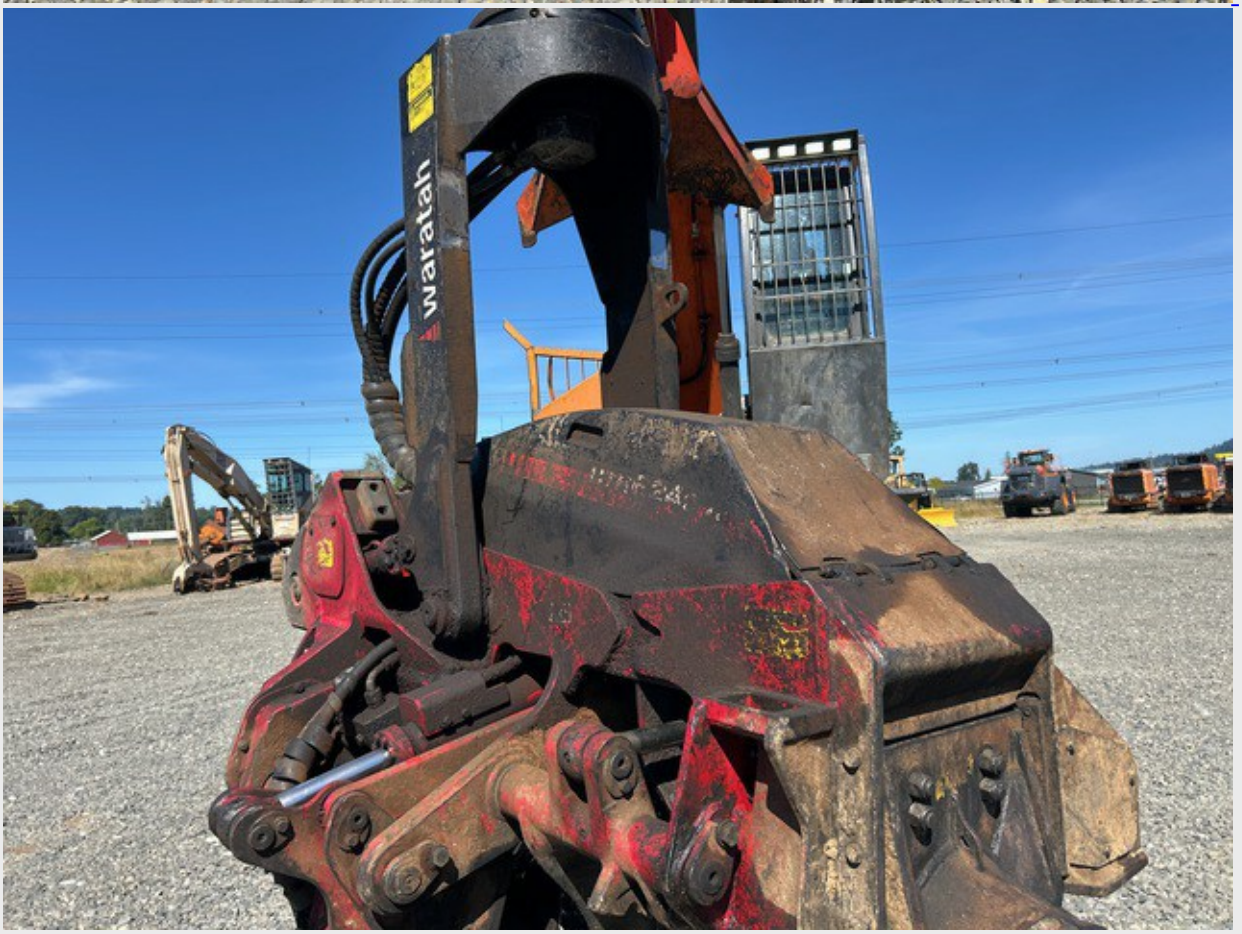
waratah

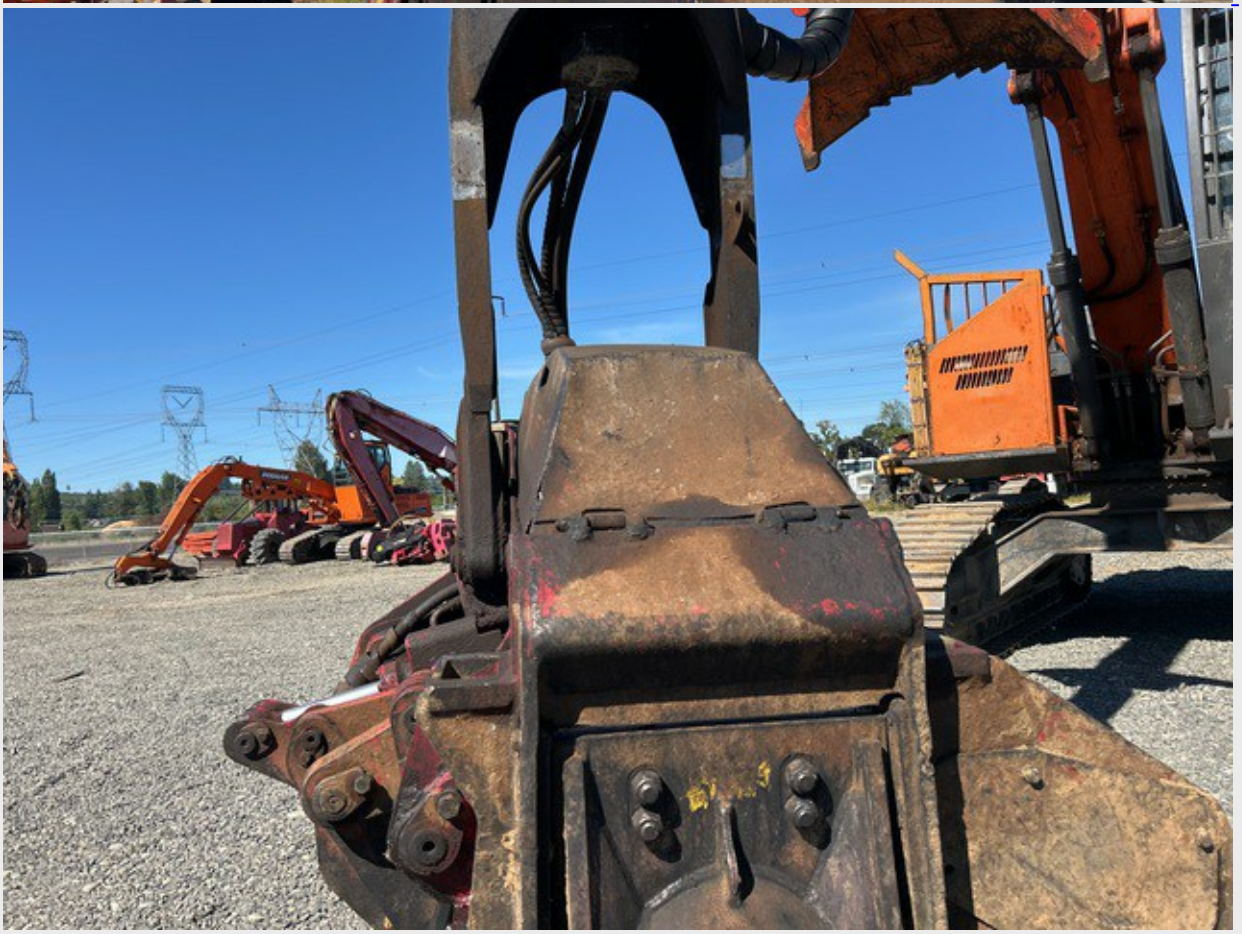

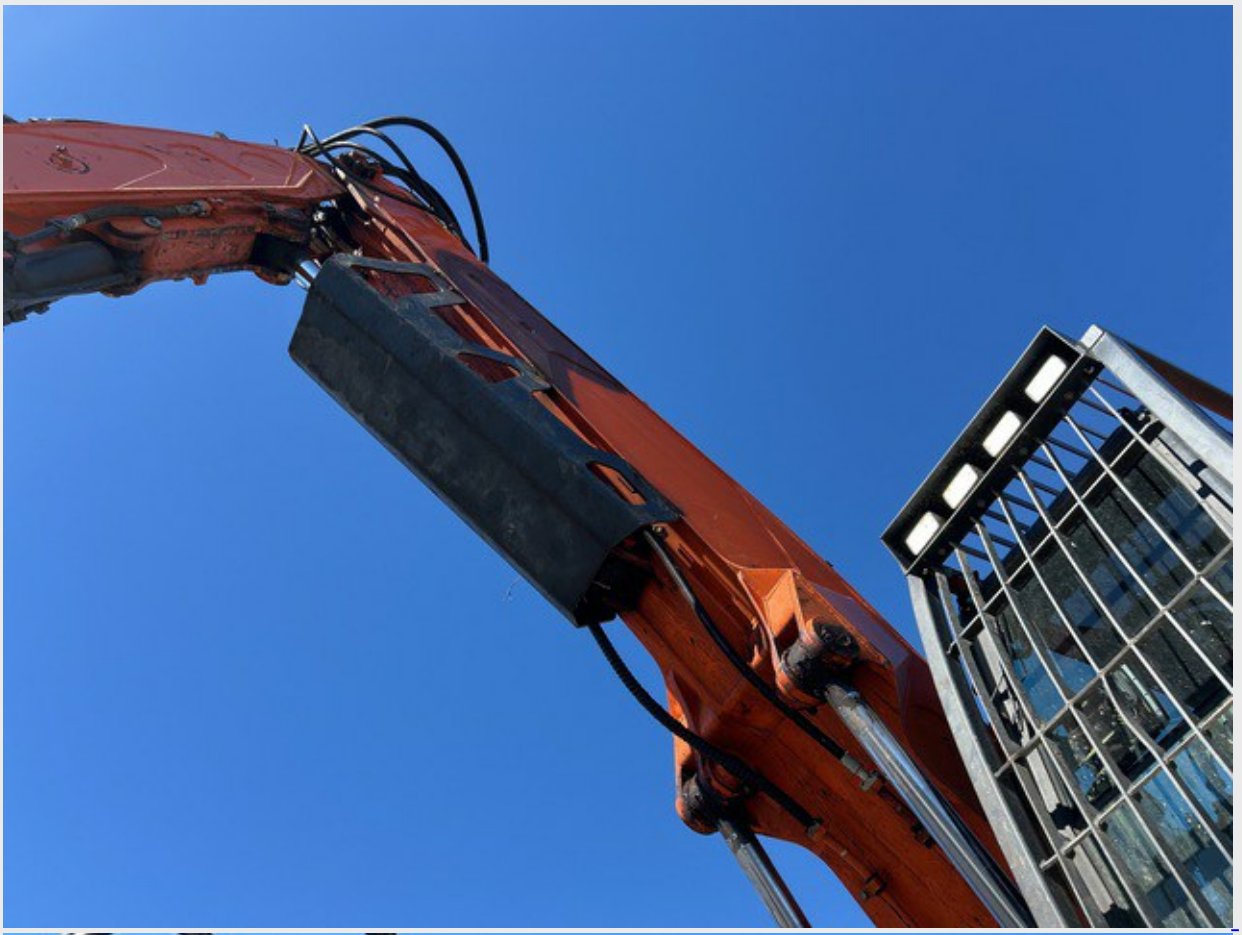

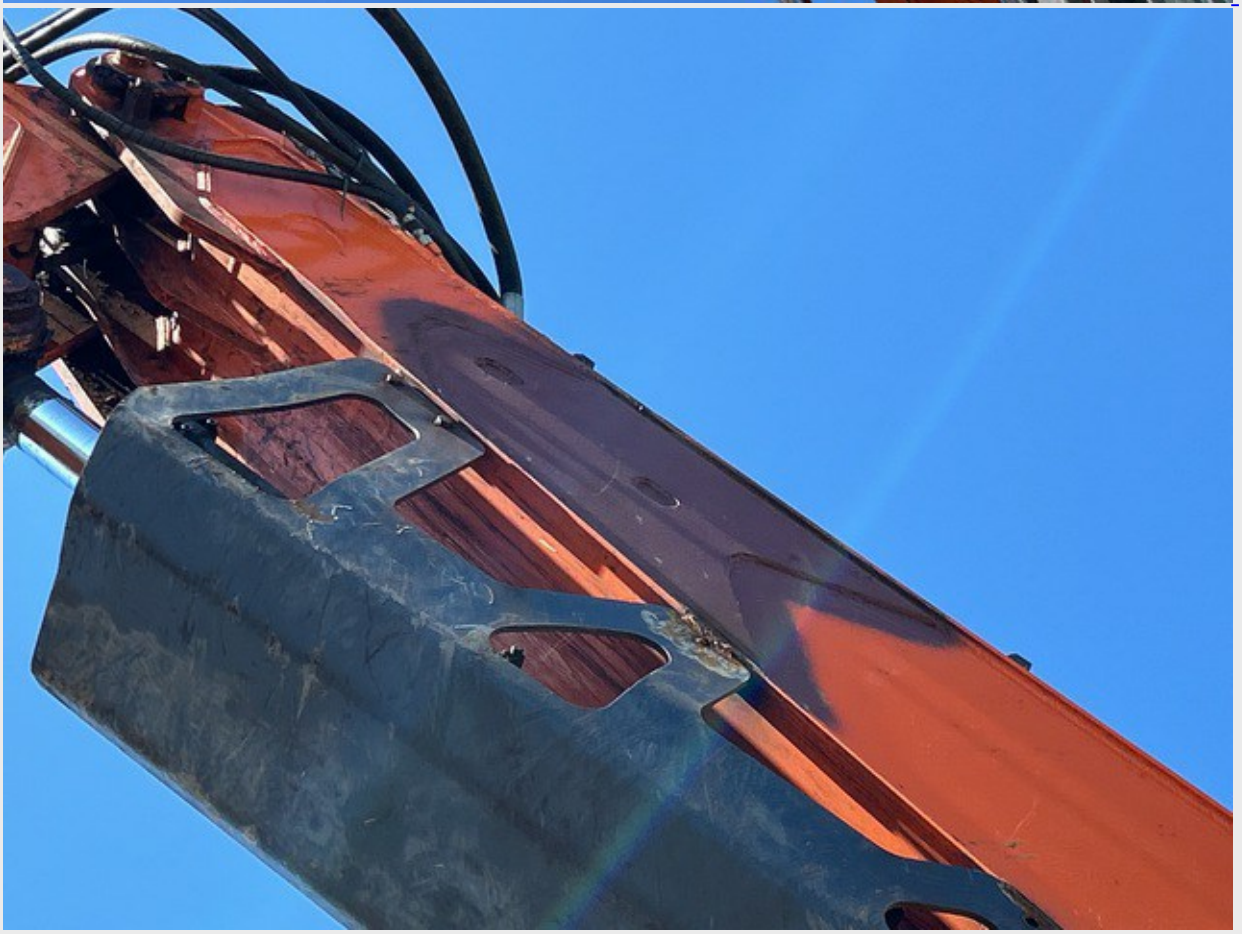

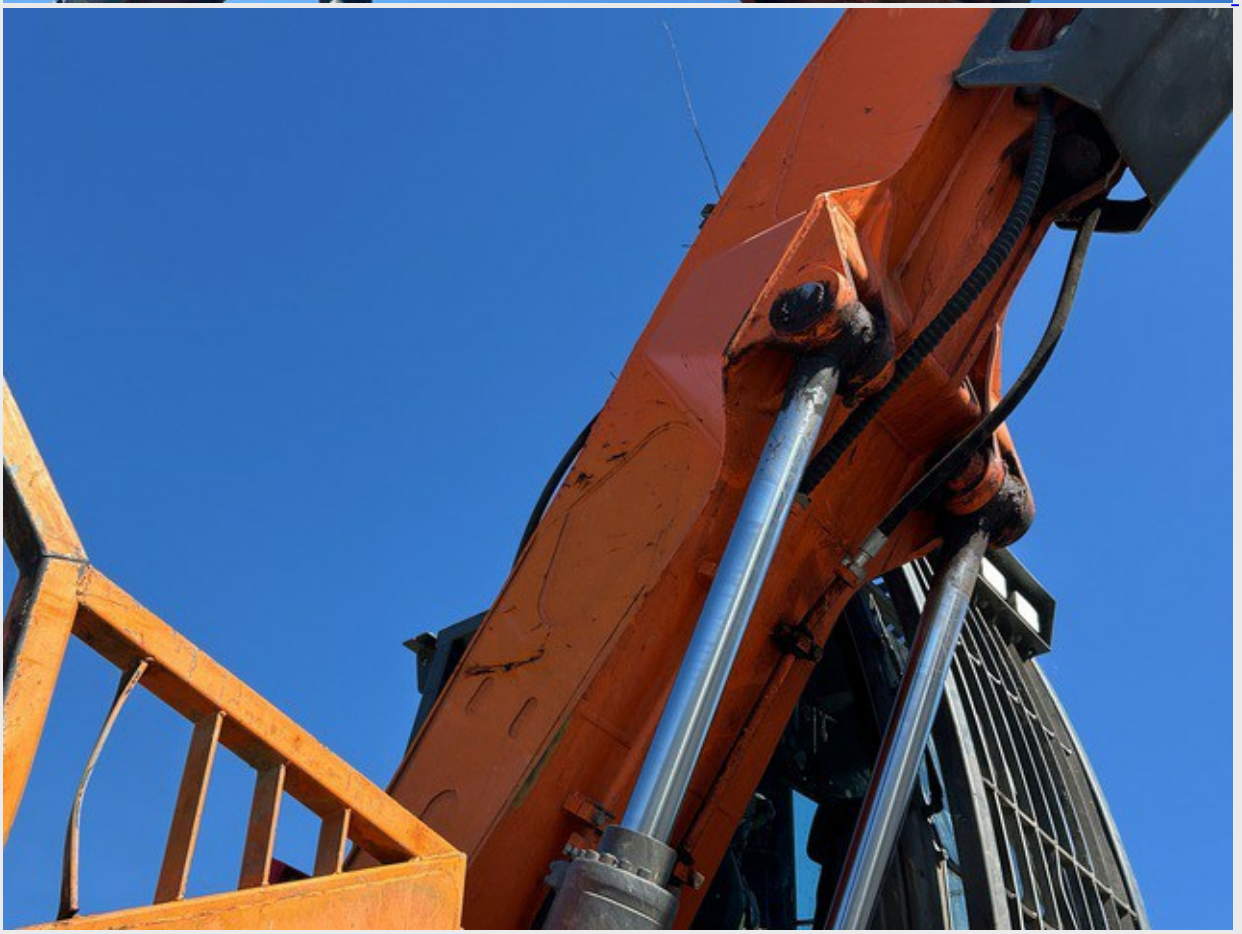

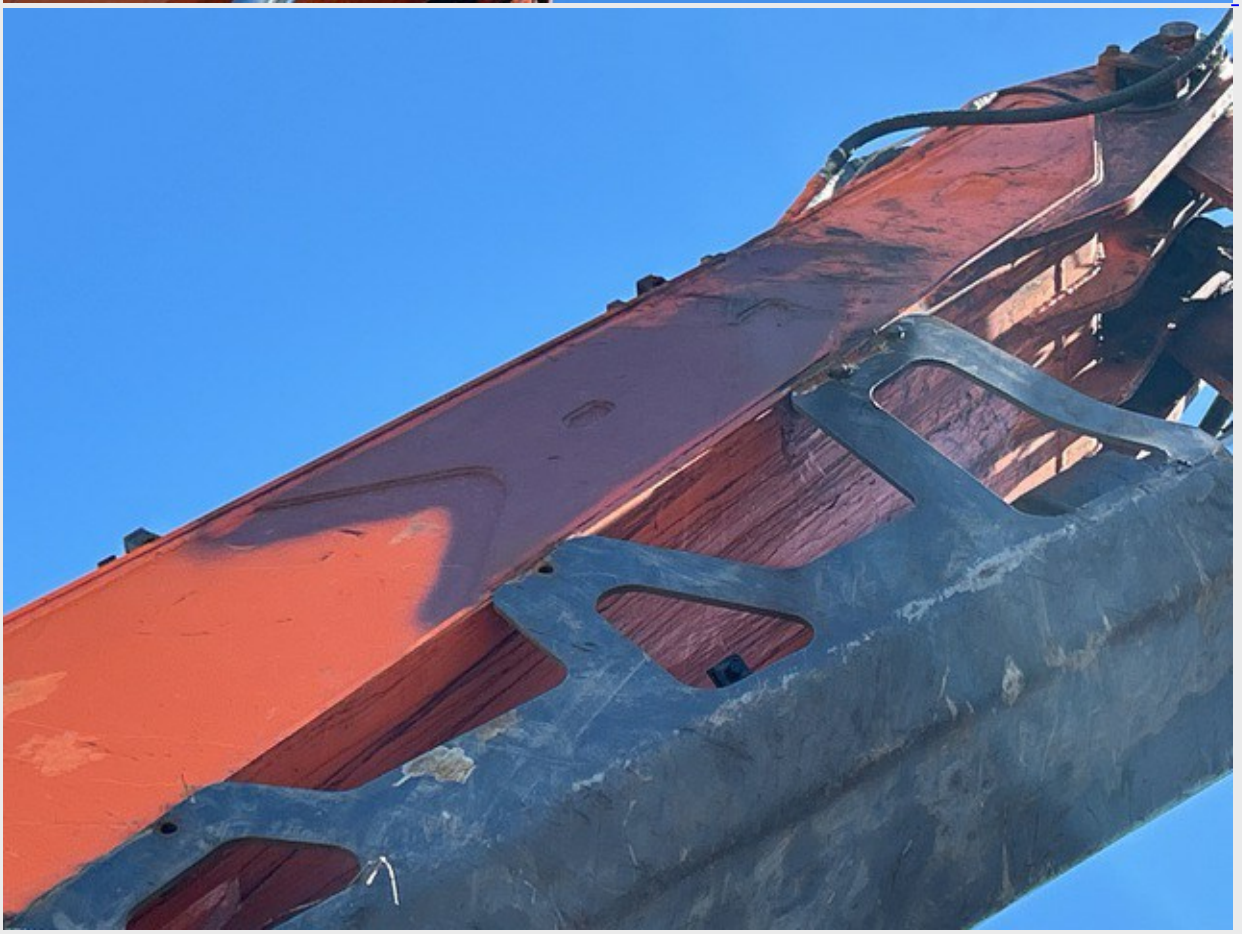

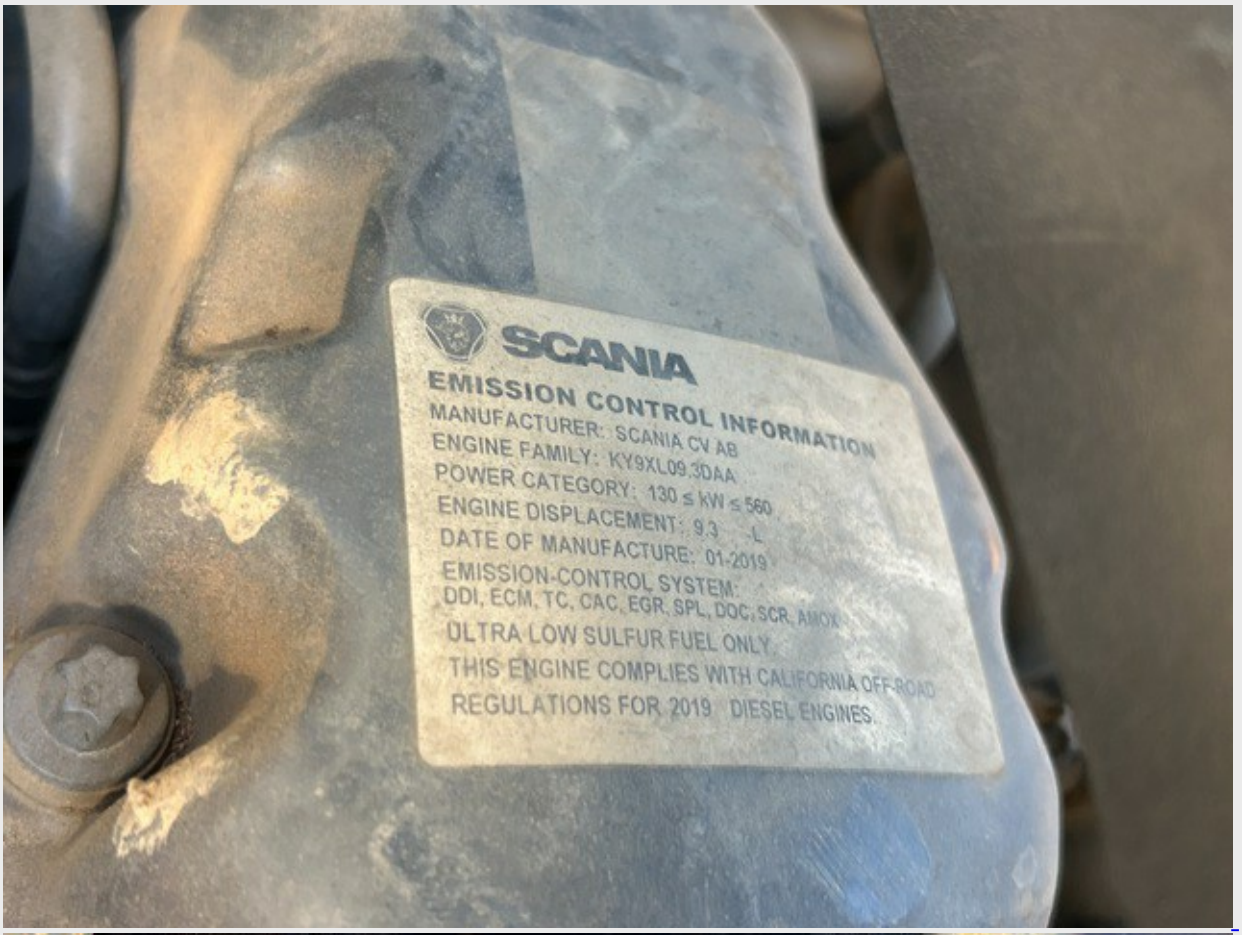
SCANIA
EMISSION CONTROL INFORMATION
MANUFACTURER: SCANIA CV AB
ENGINE FAMILY: KY9XL09.3DAA
POWER CATEGORY: 130 ≤ kW ≤ 560
ENGINE DISPLACEMENT: 9.3 L
DATE OF MANUFACTURE: 01-2019
EMISSION-CONTROL SYSTEM:
DDI, ECM, TC, CAC, EGR, SPL, DOC, SCR, AMOX
ULTRA LOW SULFUR FUEL ONLY.
THIS ENGINE COMPLIES WITH CALIFORNIA OFF-ROAD
REGULATIONS FOR 2019 DIESEL ENGINES.

Scania LDF-3
CAUTION
Lifting eye for
lifting engine only.

HOURS
113500
1/10
DOOSAN

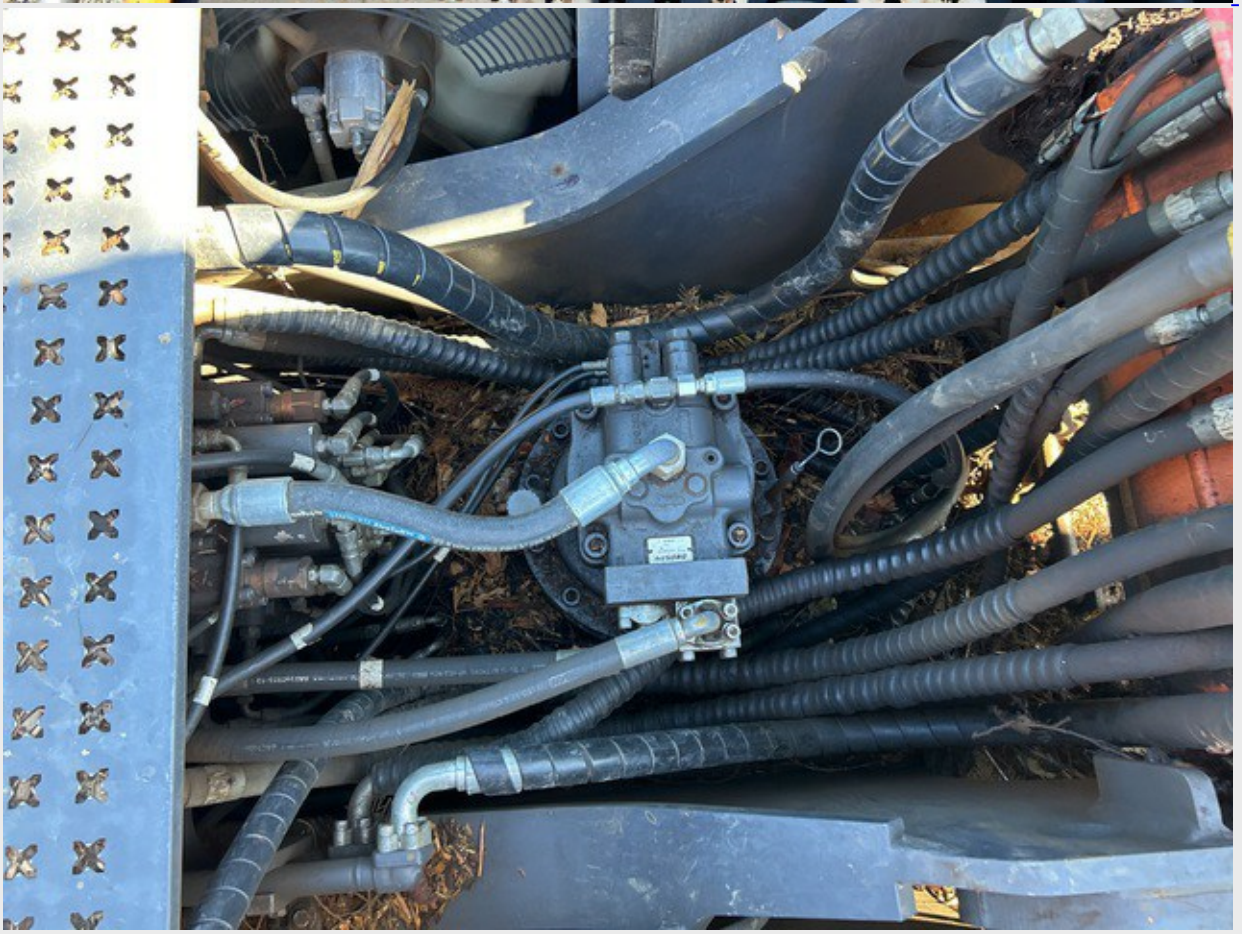
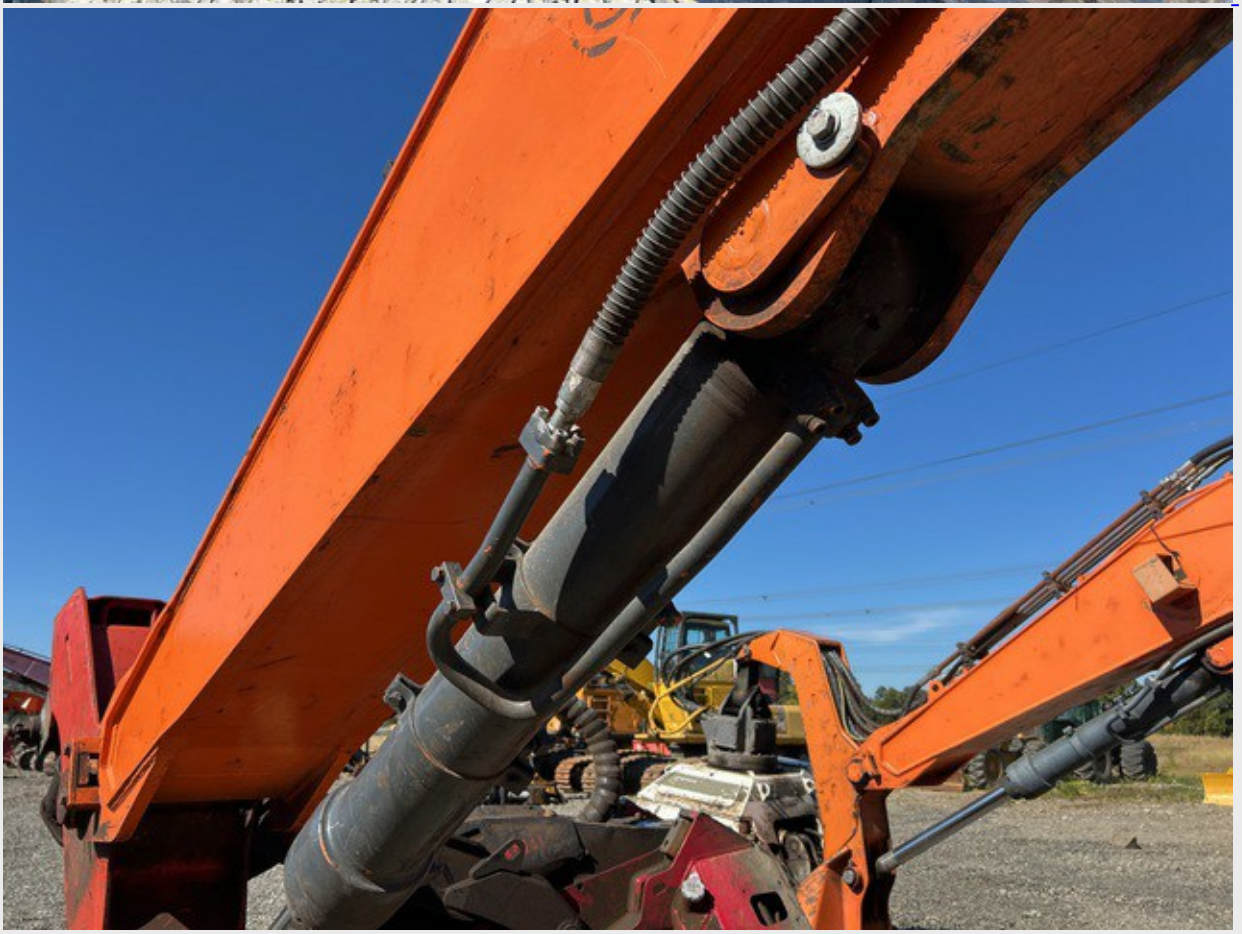
HOURS
1
10
DOOSAN