2022 DOOSAN DX225LC-5

UNIT: DHKCEBBUVM0003441

Current Location: Mount Pleasant, TN 38474

UNIT SPECS

Customer	Wells Fargo (IMS)
Year	2022
Make	Doosan
Model	DX225LC-5

DOOSAN
DX225LC

DOOSAN
DX225LC

DOOSAN
Doosan Infracore Co., Ltd.
489, Injung-Ro, Dong-gu,
Incheon, Korea
MODEL
제품명
DX225LC-5
PRODUCT IDENTIFICATION NUMBER
제품 식별 번호
>DHKCEBBUVM0003441<
MADE IN KOREA
950209-02977B

DOOSAN
CONNECT
DX225LC

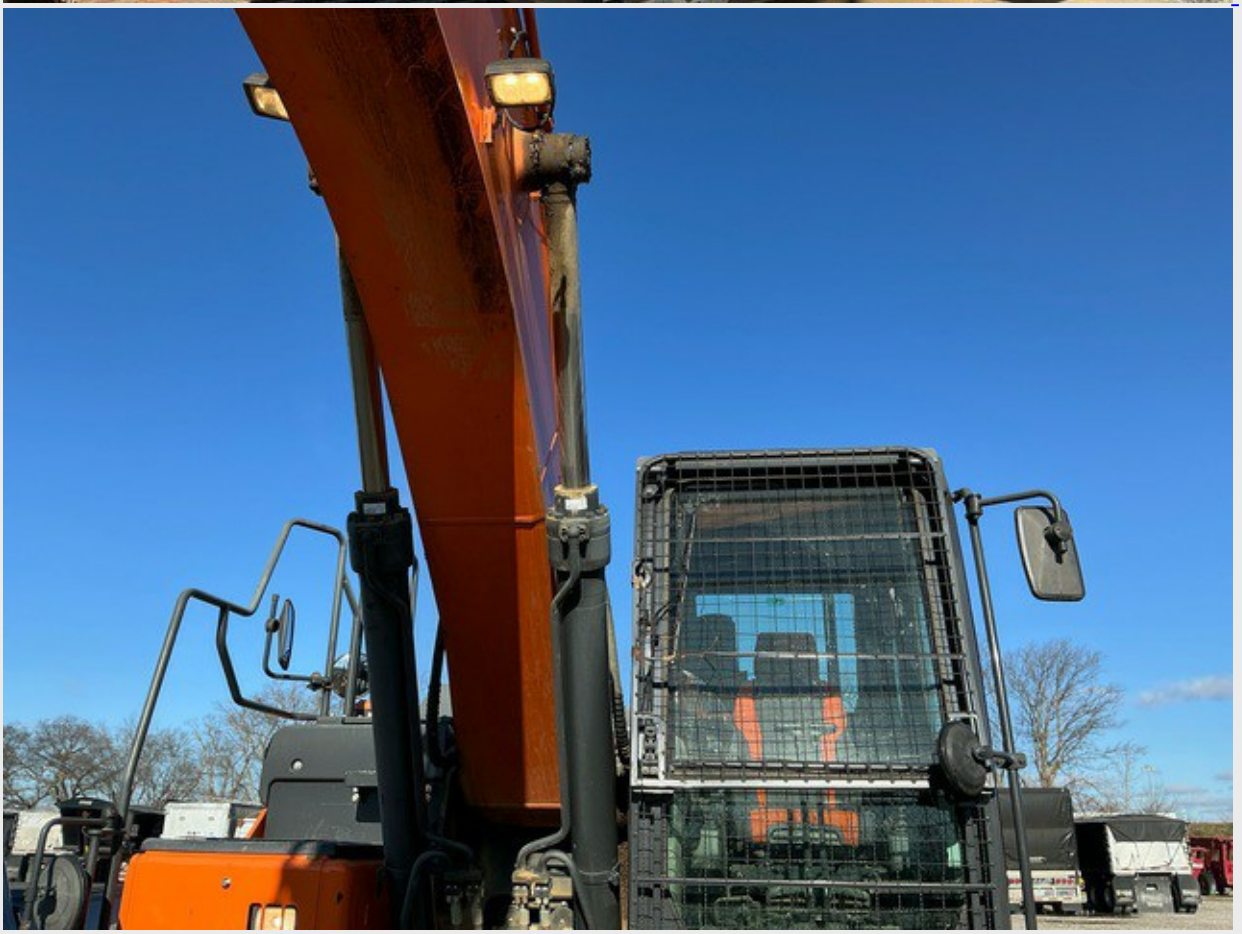

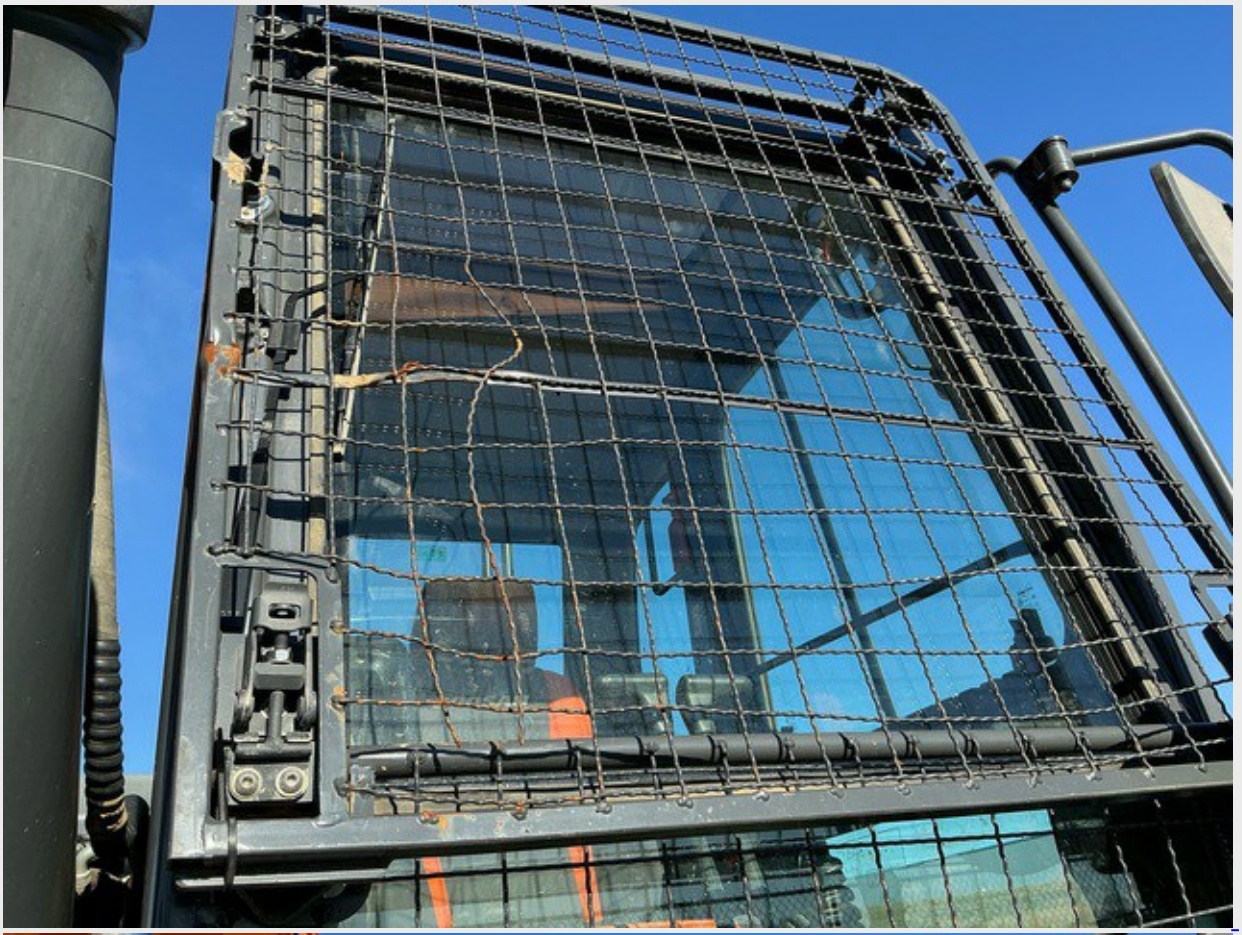

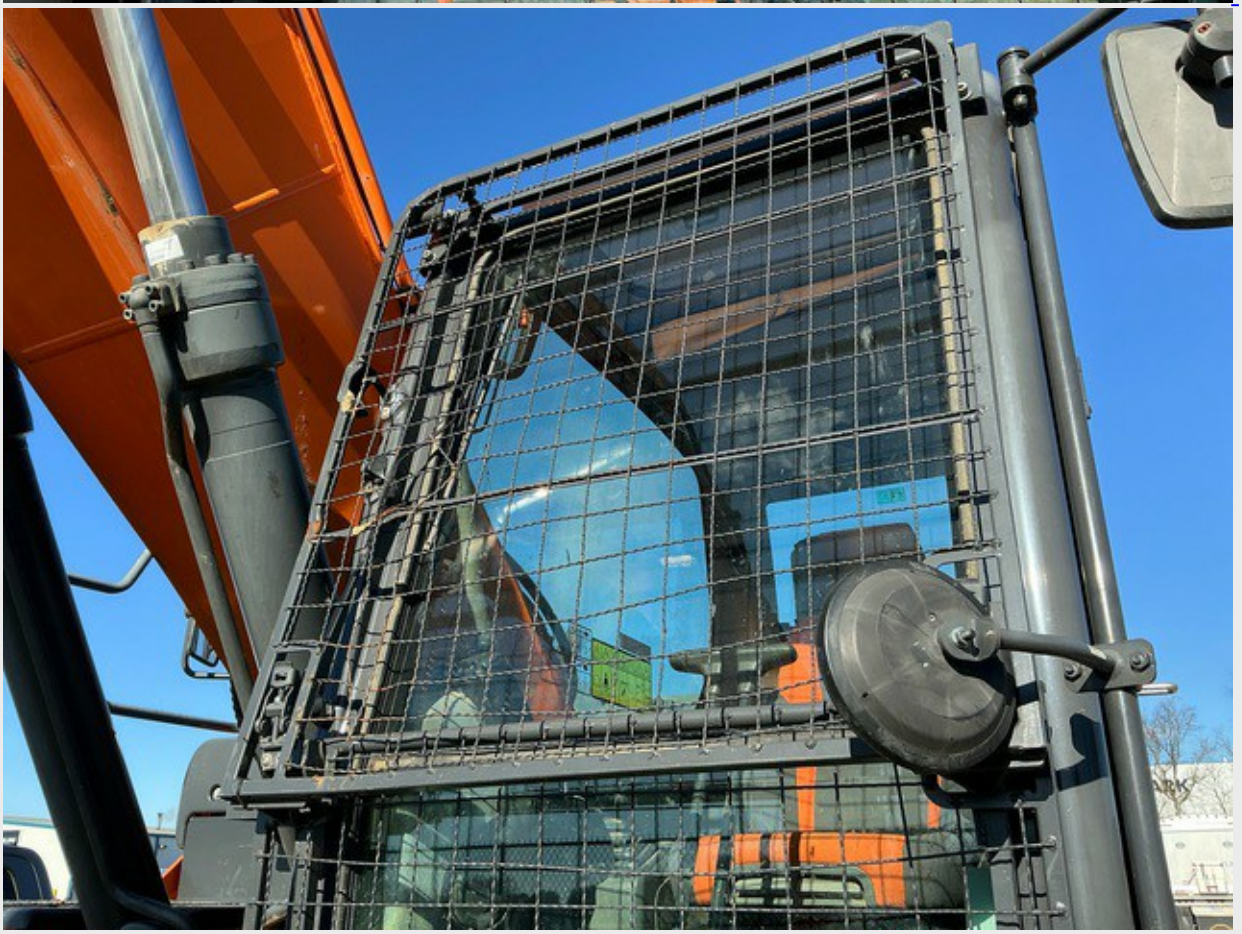

DOOSAN
DX225LC

DOOSAN
DX225LC

DOOSAN
DX225

DOOSAN
DX225

DX225LC

DOOSAN

DX225LC

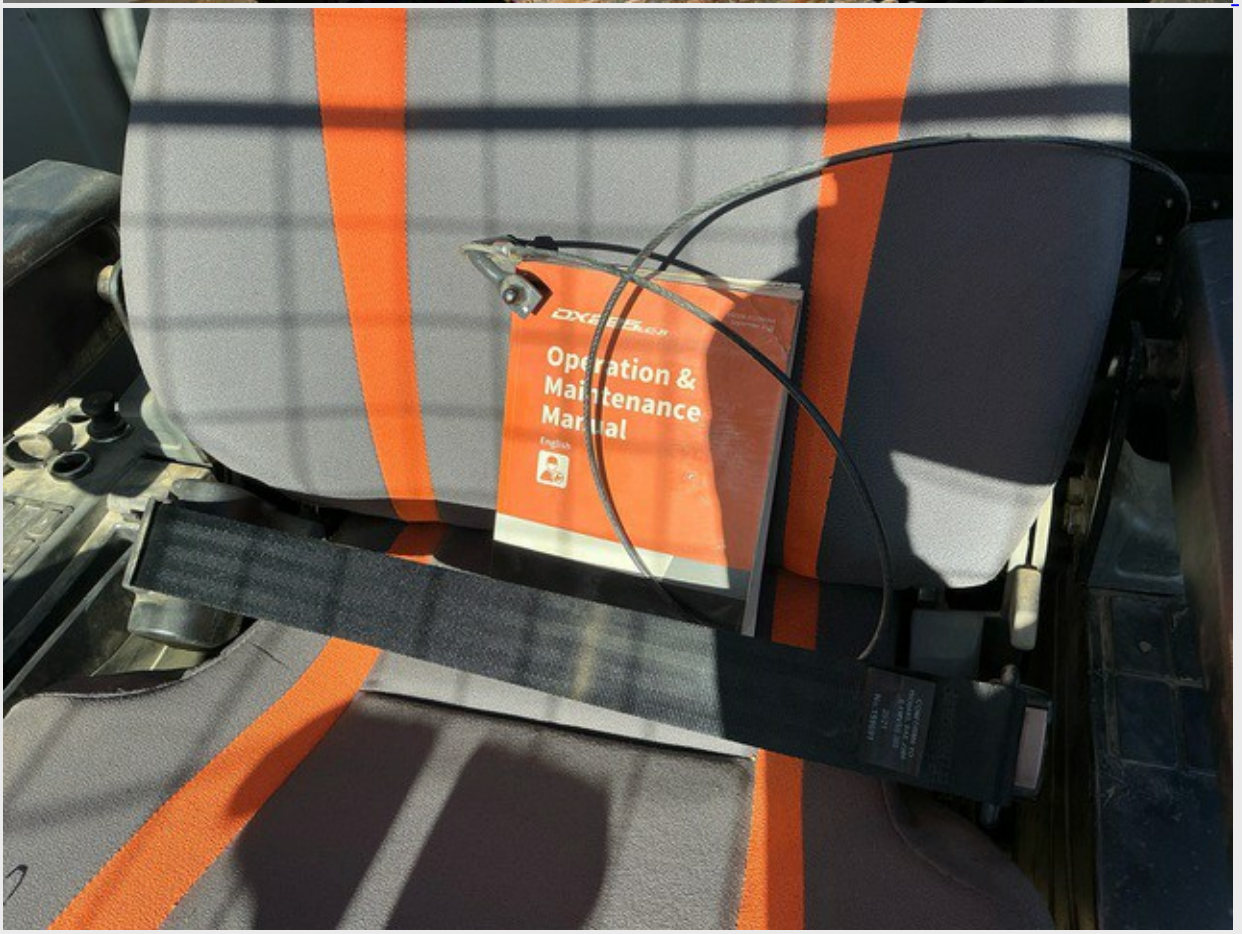
Operation &
Maintenance
Manual

DOOSAN

DOOSAN
CONNECT

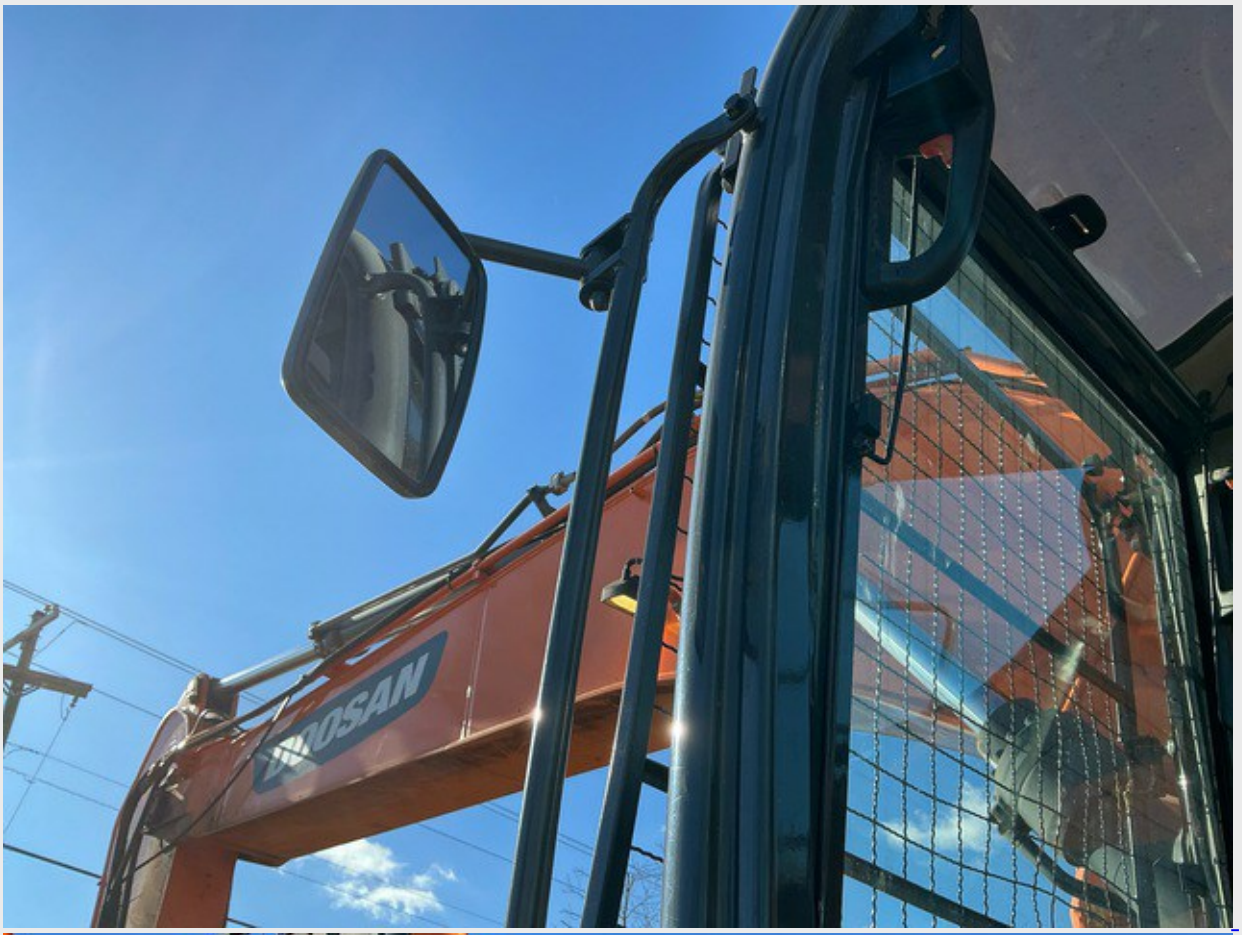
DOOSAN

DOOSAN

BOBCAT

11:17PM
9357
800

11: 17PM
TRIP
9357 gal
800 rpm
ECO
ISO
P+
DIG
DOOSAN

11: 17PM
TRIP
9357 gal
800 rpm
ECO
ISO
P+
DIG
DOOSAN

11: 17PM
CH1
800
DIG
ISO
DOOSAN

HOURS
1
10
DOOSAN

WARNING
: Cancer and Reproductive Harm -
www.P65Warnings.ca.gov.
DOOSAN Doosan Infracore
CAUTION-OIL SPECIFICATION
API CJ-4, ACEA E9
LOW ASH OIL IS REQUIRED
DOOSAN EMISSION CONTROL INFORMATION
THIS ENGINE COMPLIES WITH U.S. EPA REGULATIONS FOR 2021 NONROAD DIESEL
ENGINES AND CALIFORNIA REGULATIONS FOR 2021 OFF-ROAD DIESEL ENGINES.
EMISSION CONTROL SYSTEM
: EGR,DOC,SCR,DFI,TC,CAC,ECM,DOS
POWER CATEGORY : 130 ≤ kW ≤ 560
US ENGINE FAMILY : MDICL05.8LEB
ENGINE CODE : DL08-LEE00
MANUFACTURED BY DOOSAN INFRACORE CO.,LTD.
DATE OF MANUFACTURE : 11 / 2019
ULTRA LOW SULFUR FUEL ONLY

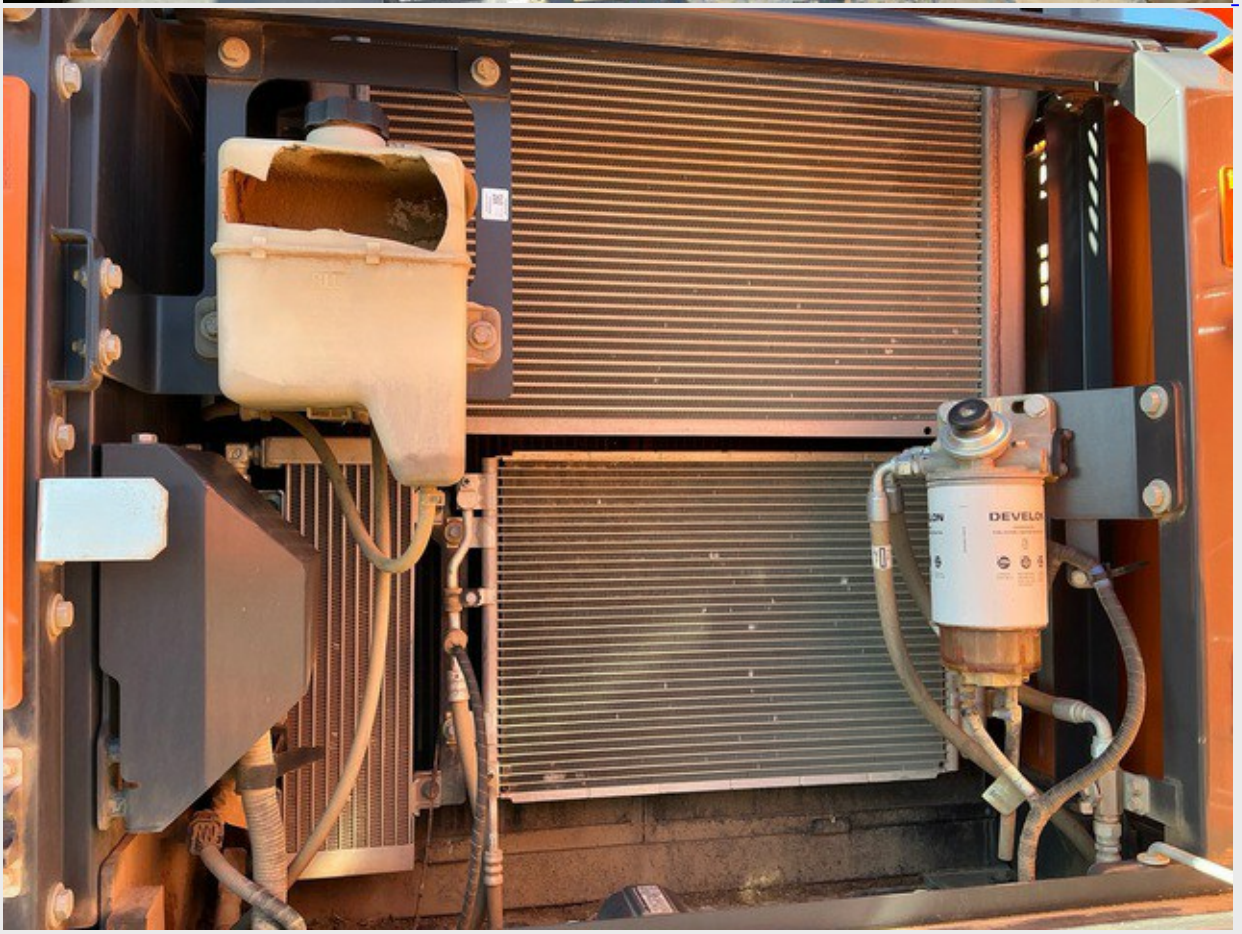

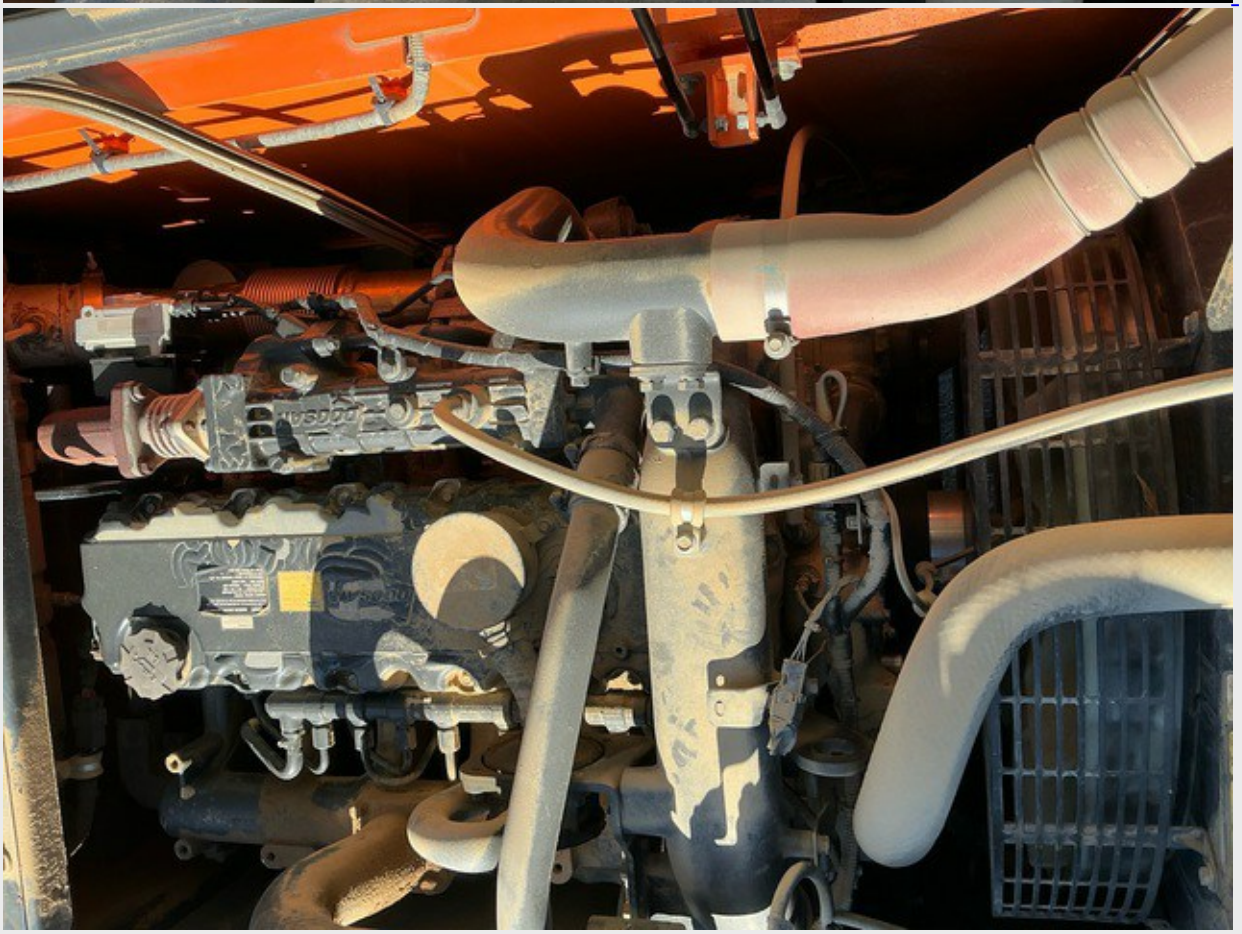

DS2147
DS2147
012

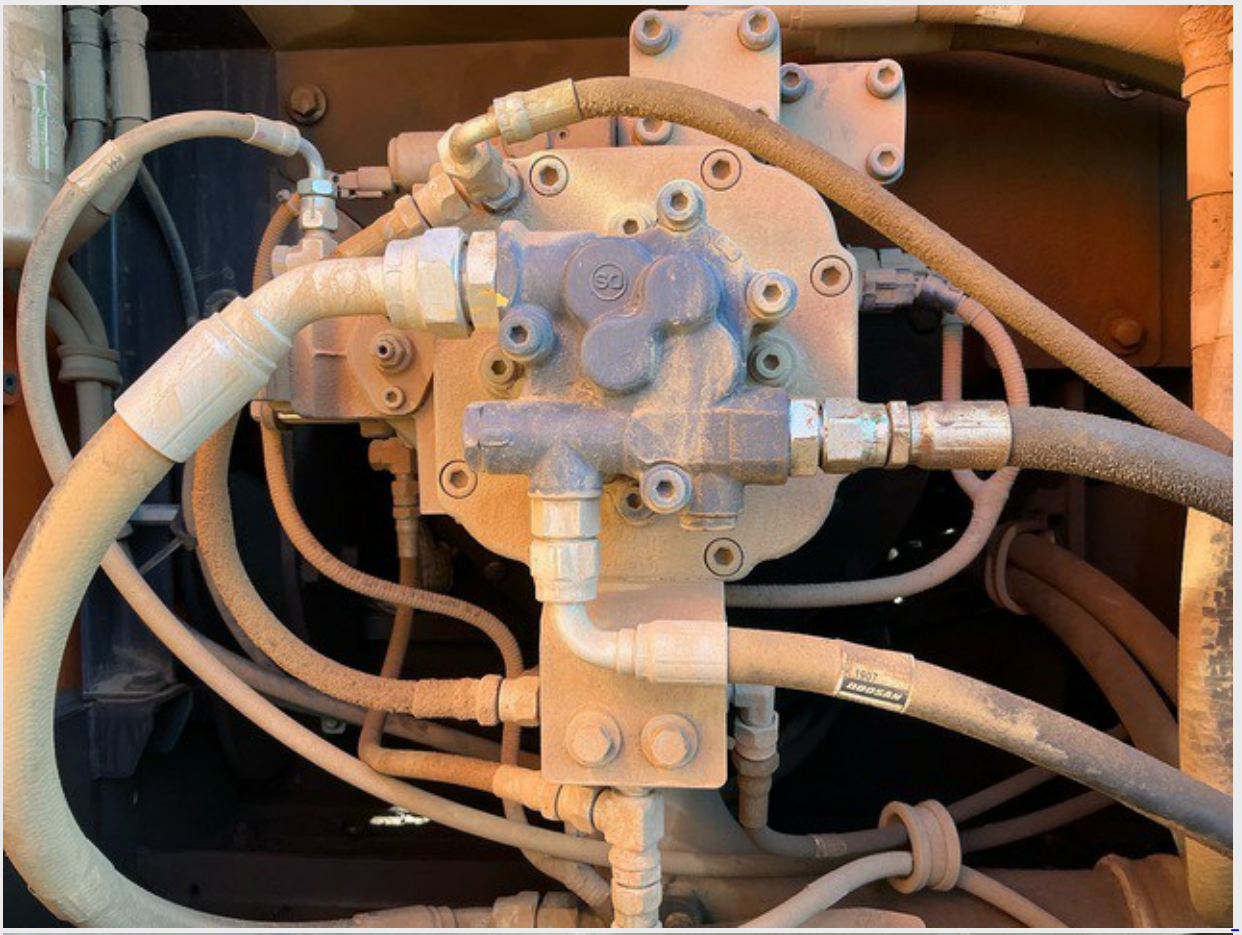
DOOSAN

51453
DOOSAN

ISO VG #46

ISO
BHL
Caution :
1. Stopper position is the standard of valve control.
2. Stopper position will different depending on the models.
A2
C2
A1
C1

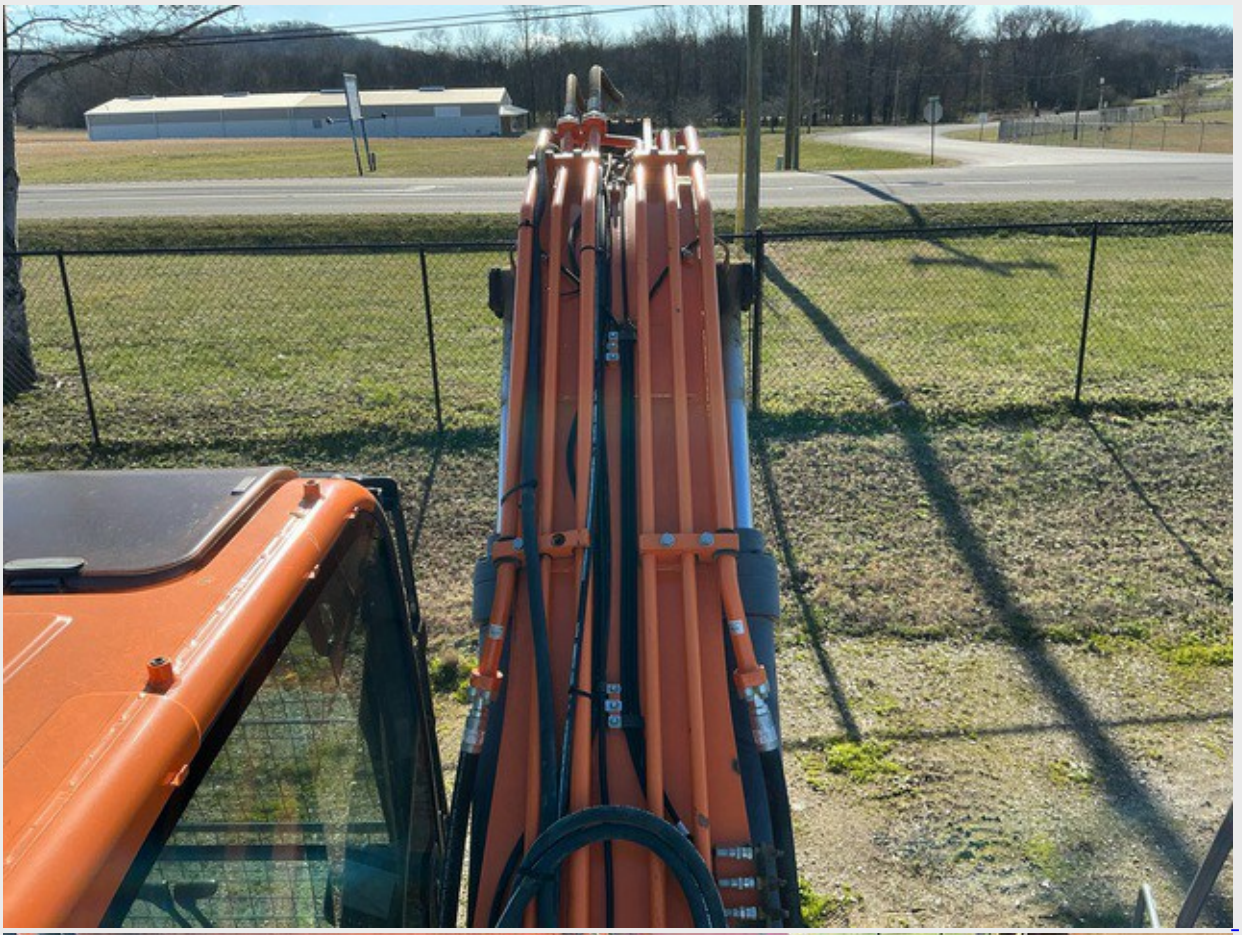

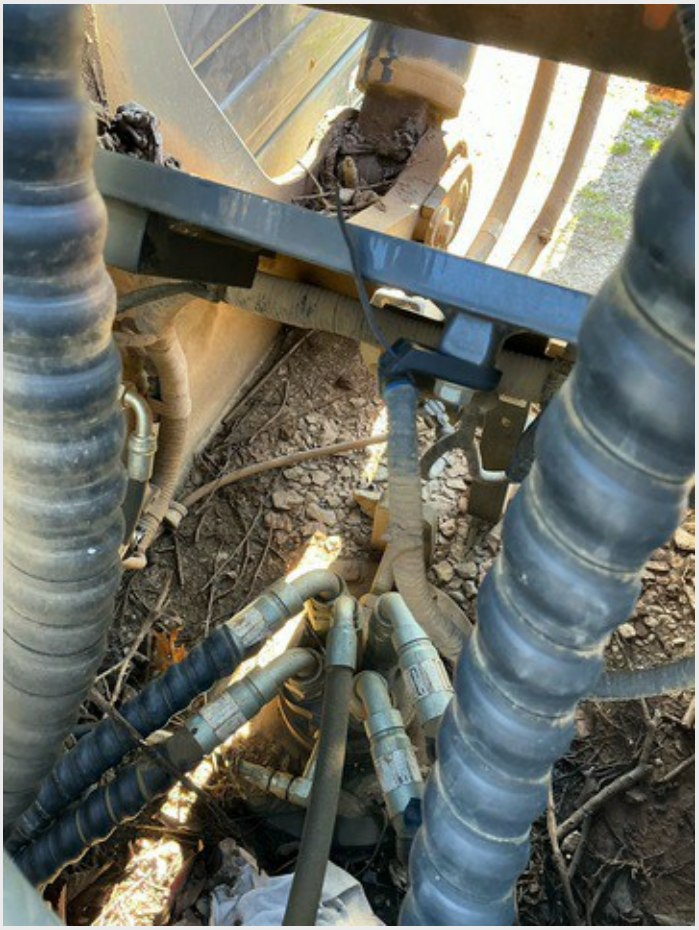

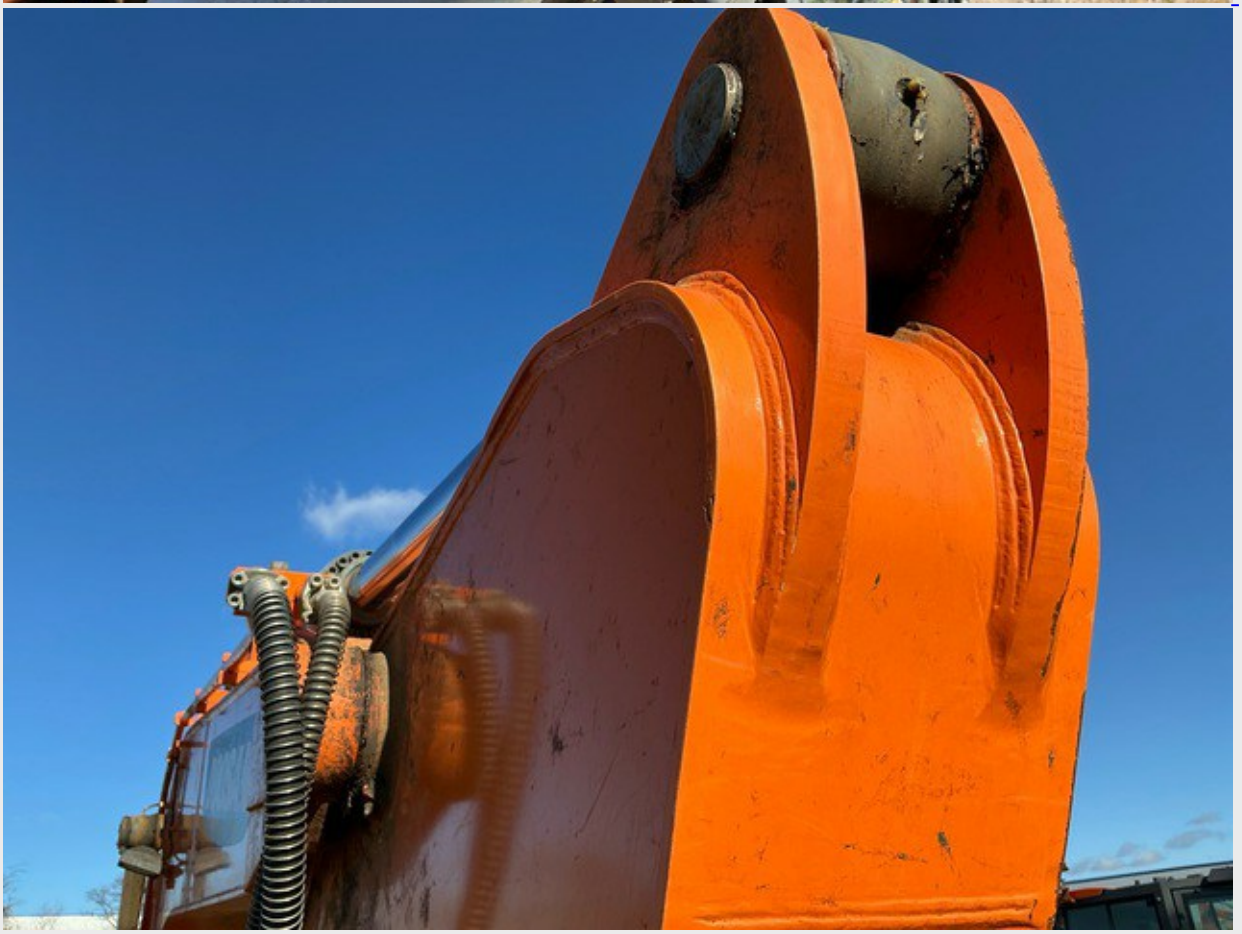

DOOSAN

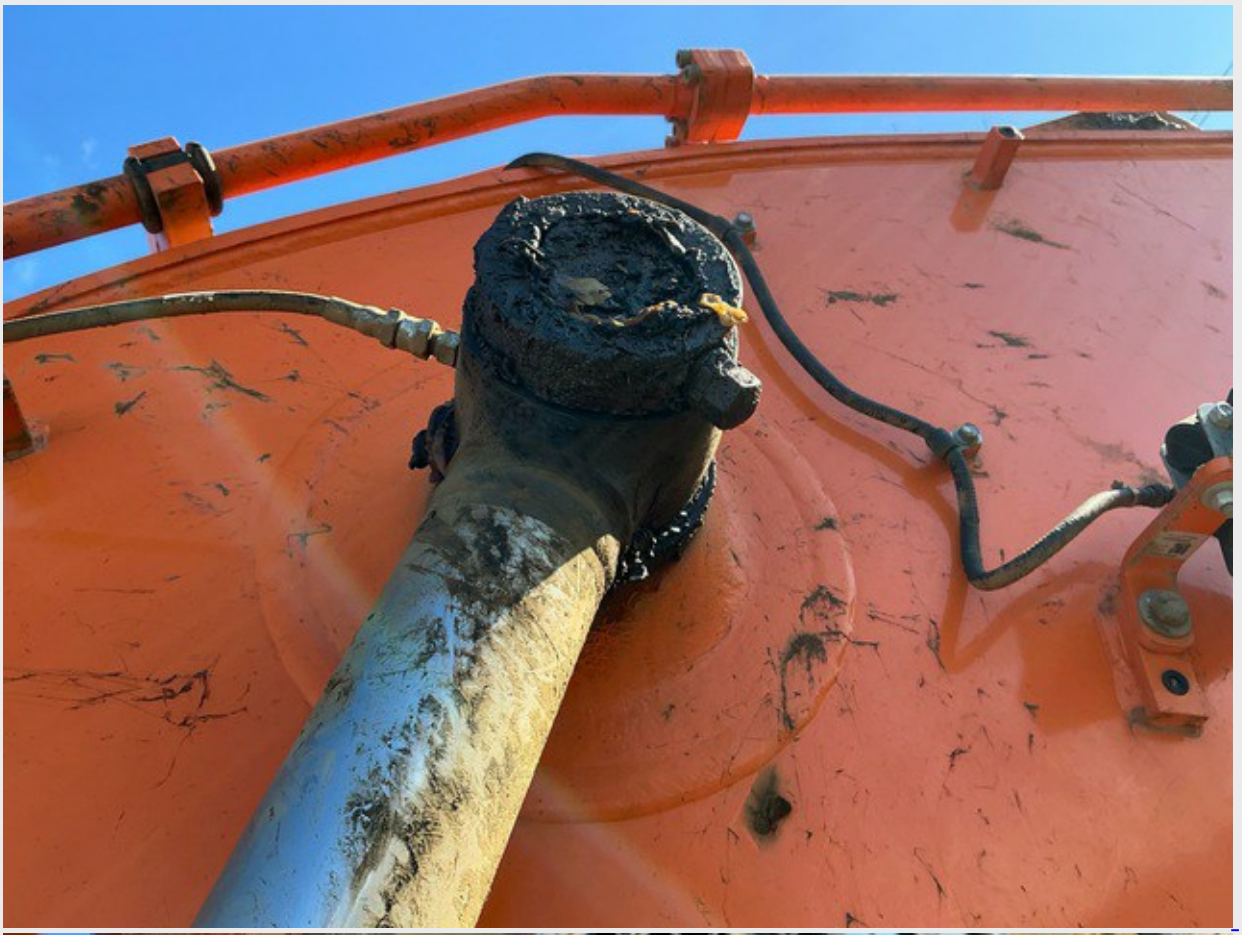

DOOSAN

DOOSAN

DOOSAN

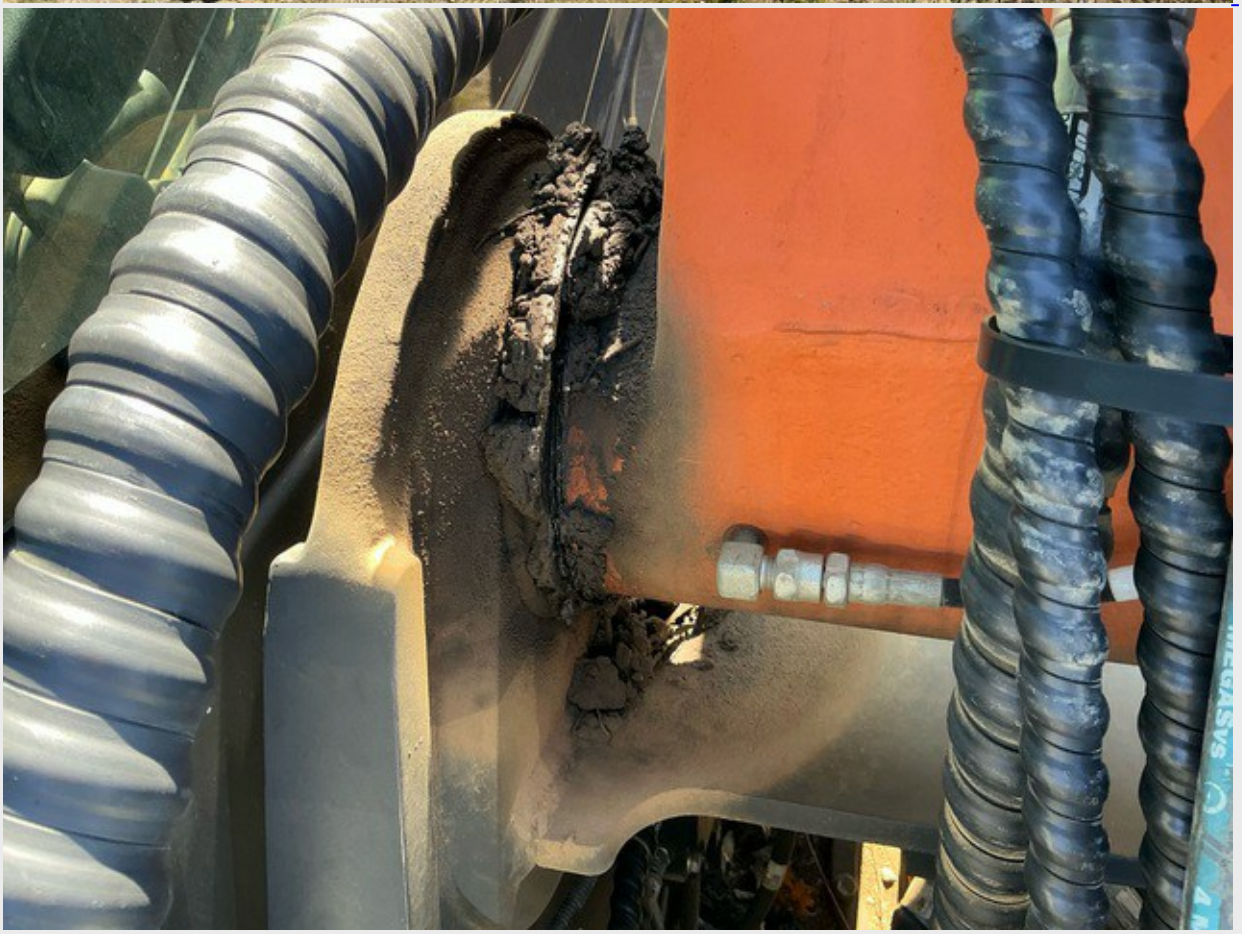

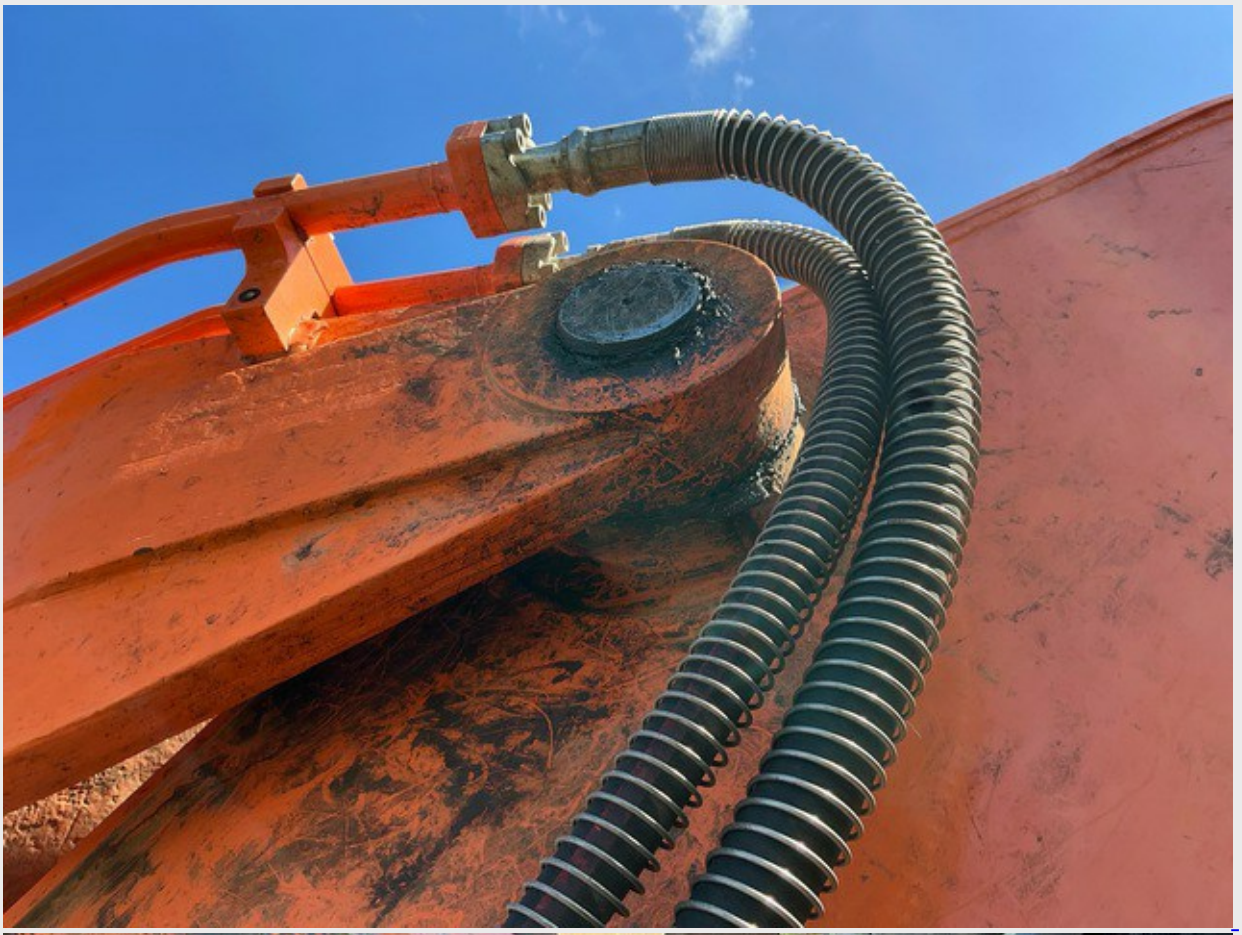

DOOSAN

DOOSAN
CONNECT
DX225LC

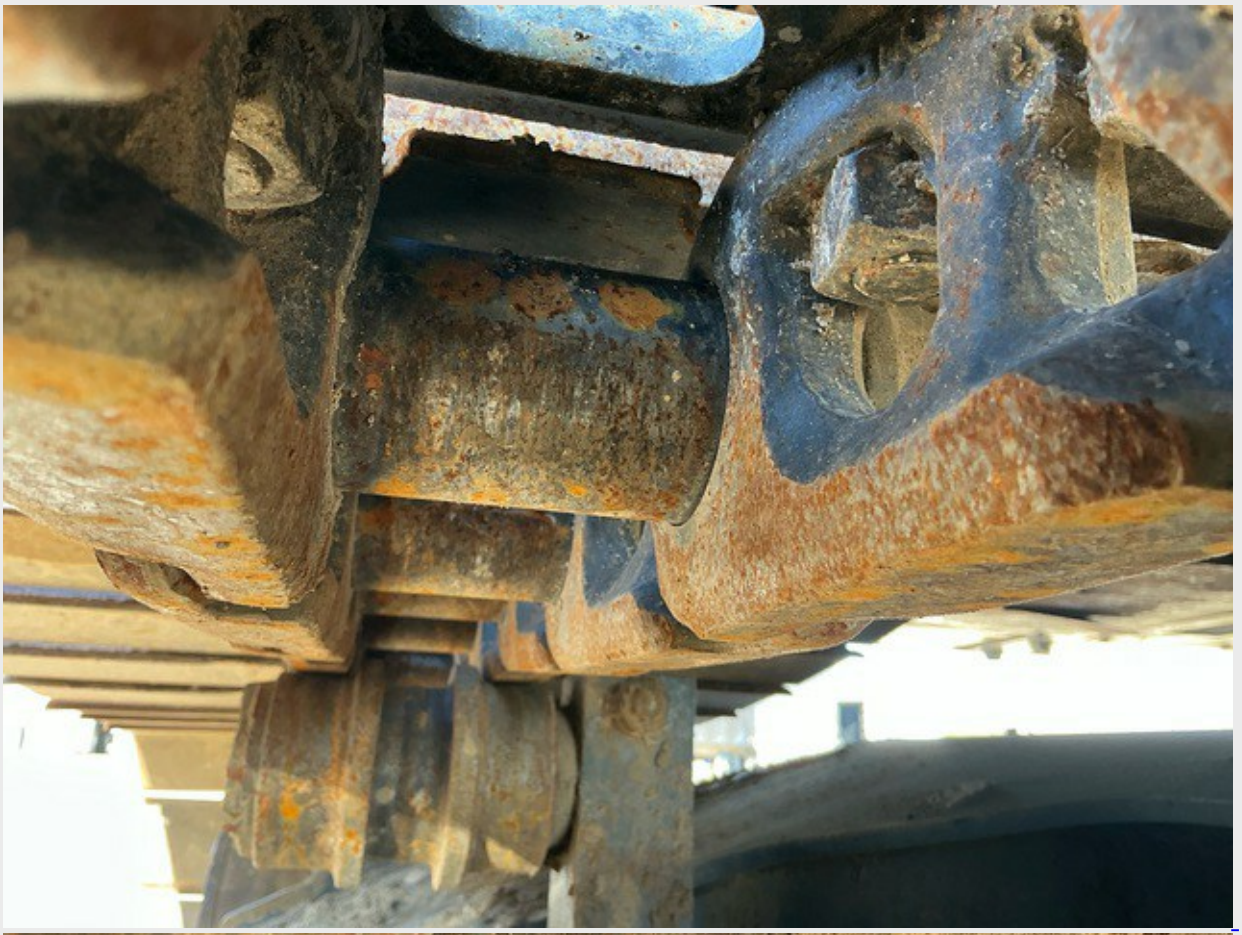

LH BHL RH
LH ISO RH

DOOSAN

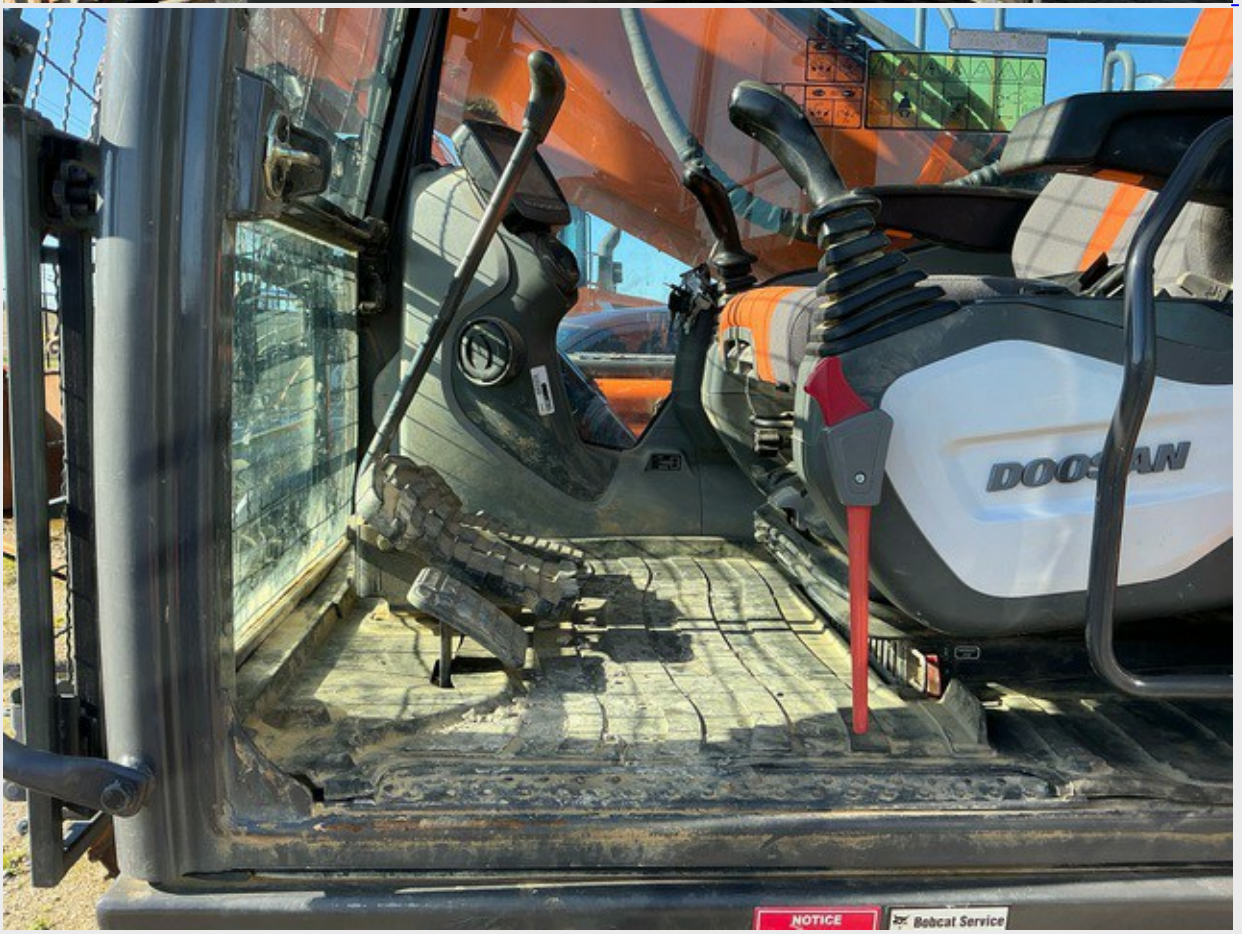
NOTICE
Bobcat Service

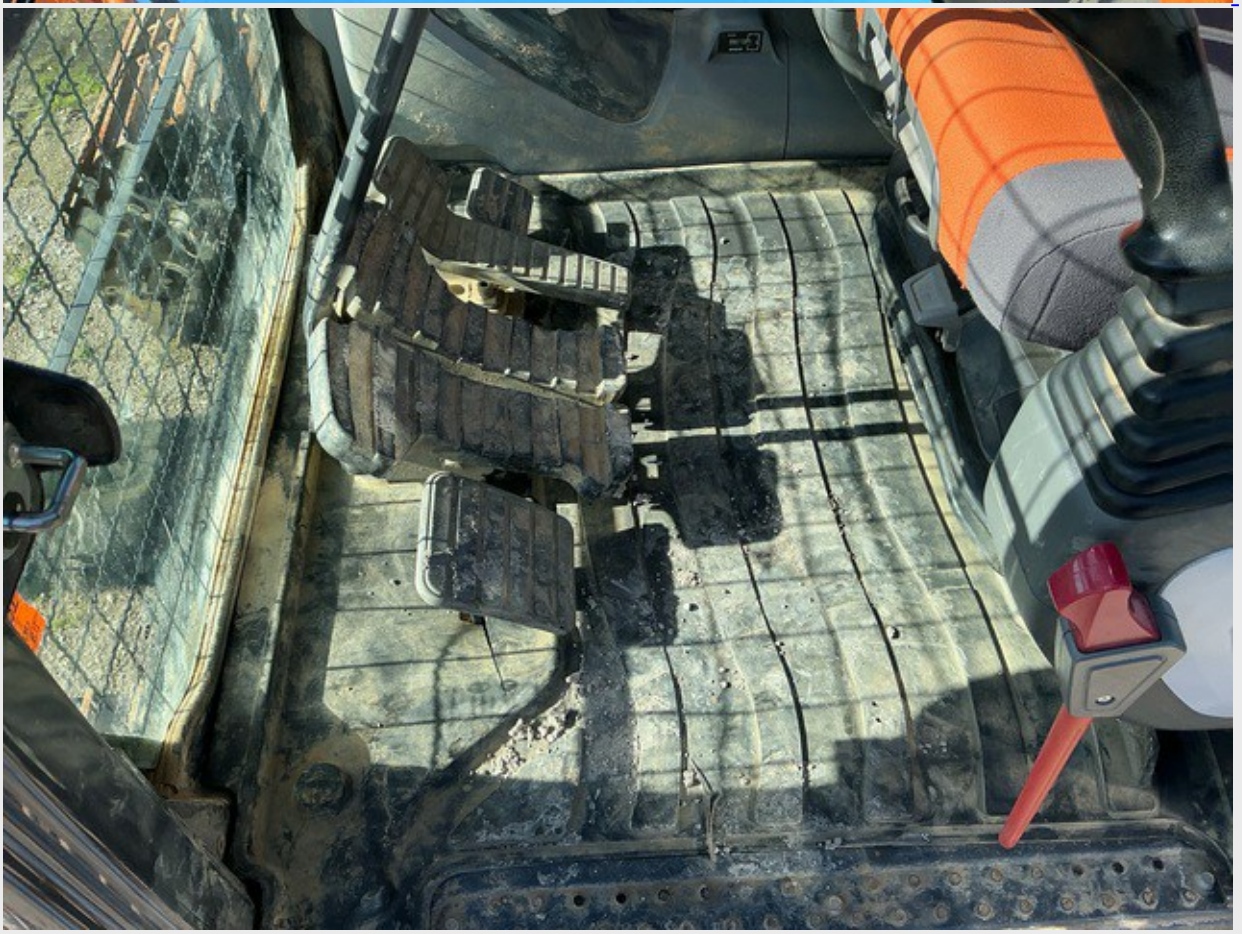

DOOSAN

BHL
ISO

DOOSAN

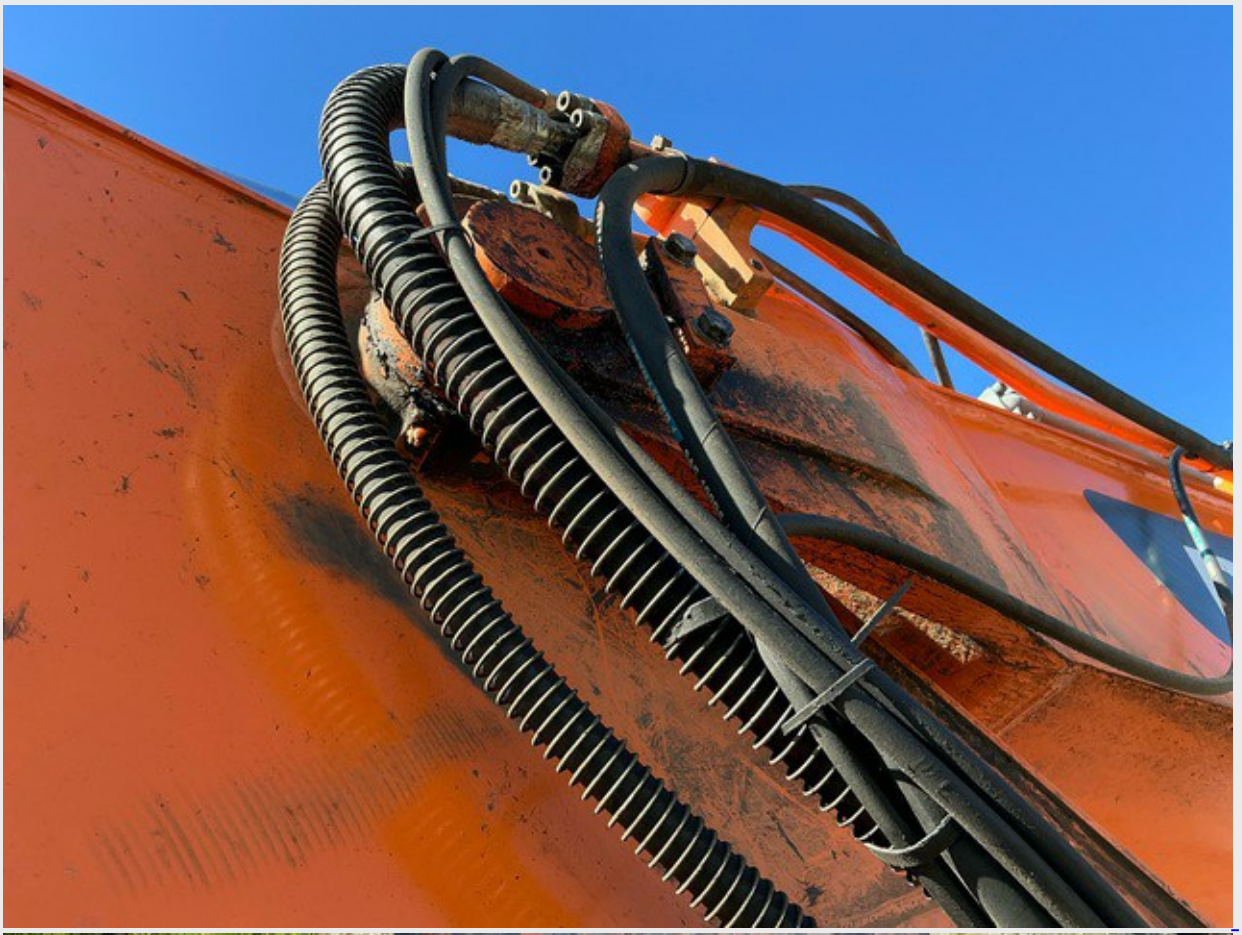

DOOSAN

DOOSAN

DOOSAN

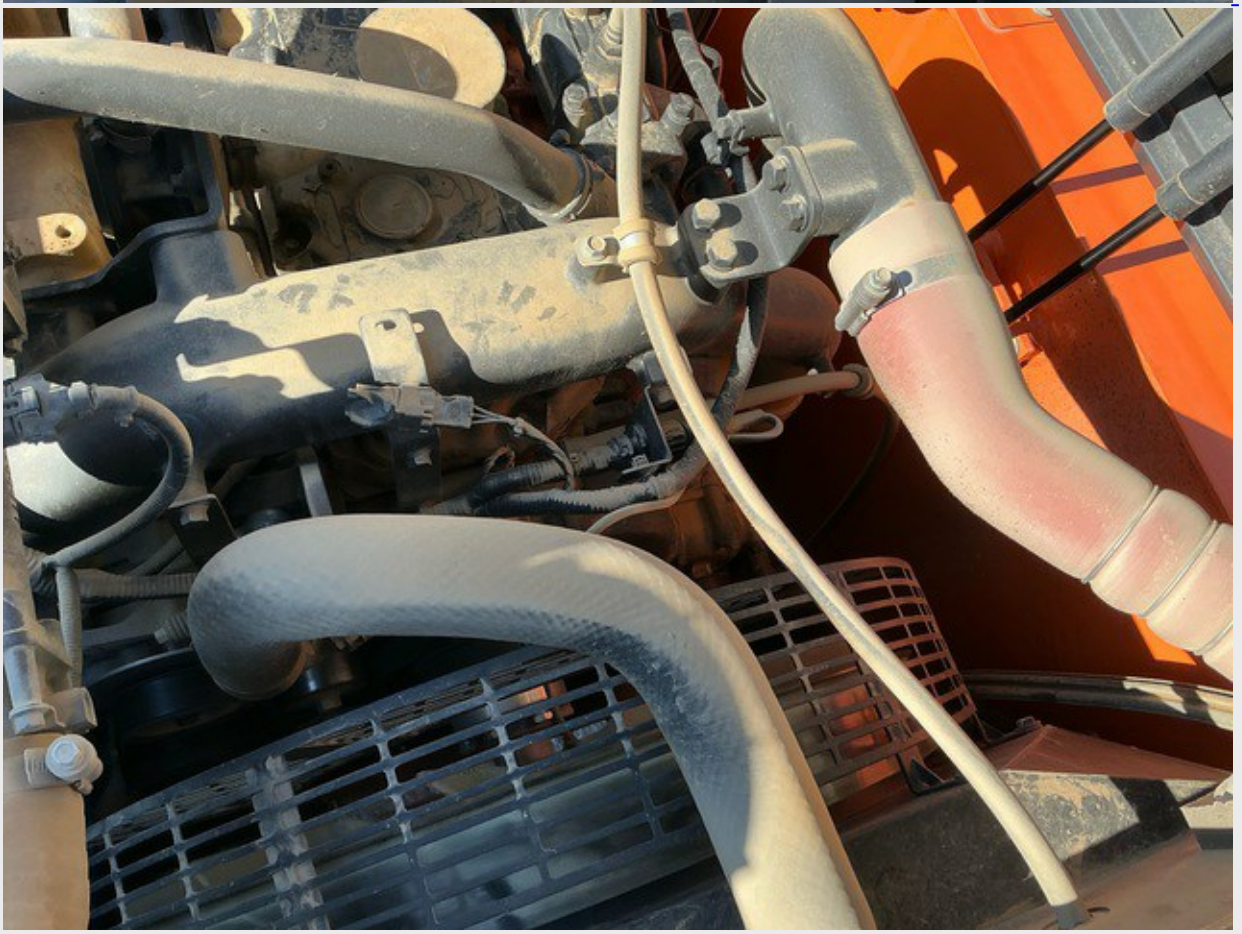

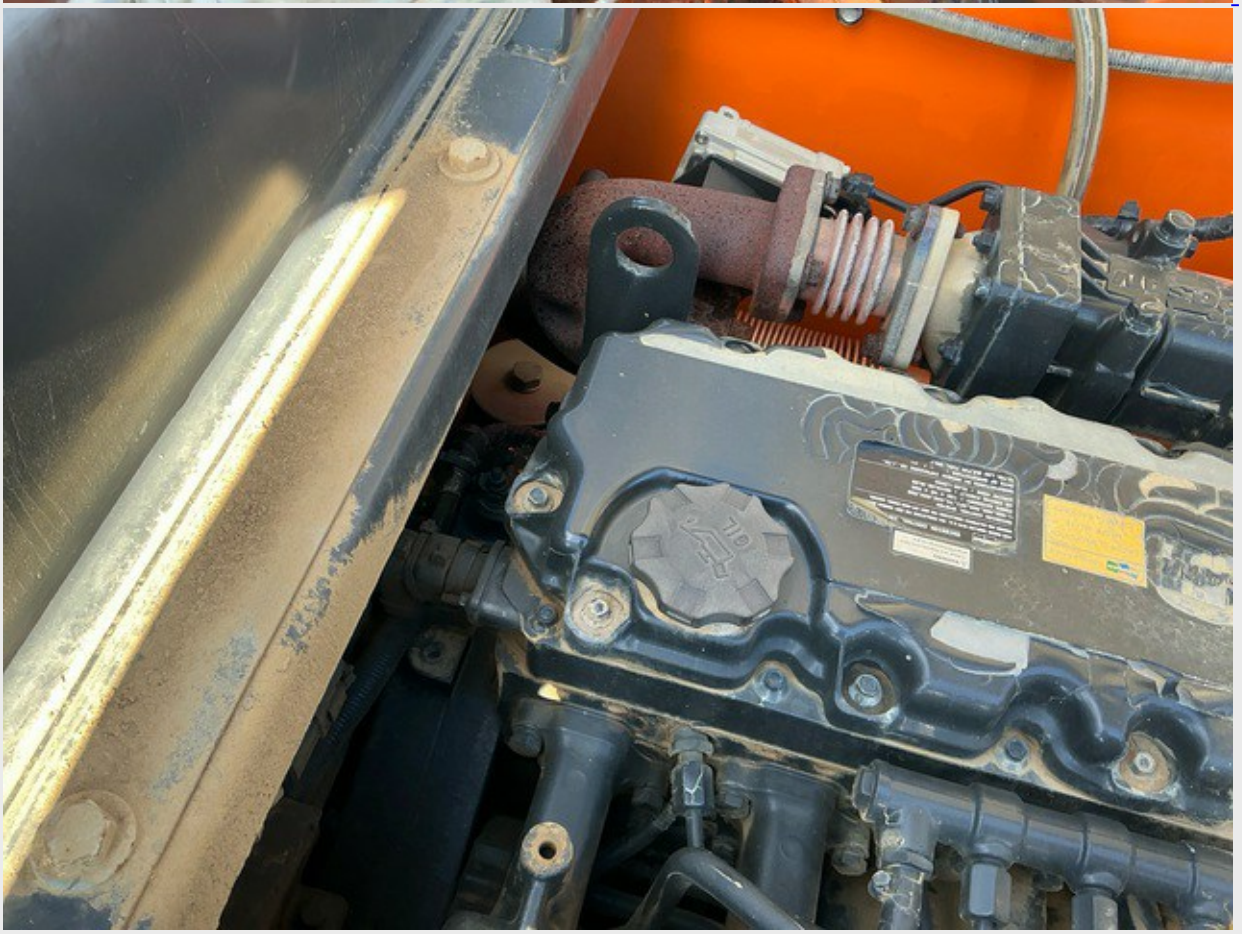

210203-001228

4x4